



SEMI-DETACHED THREE BEDROOM FAMILY HOME

Raglan Gardens, Oxhey Hall, Watford, WD19 4LJ

ROBSONS

Raglan Gardens, Oxhey Hall, Watford, WD19 4LJ

**SEMI-DETACHED • THREE BEDROOMS •
SPACIOUS KITCHEN/DINING AREA • LARGE
REAR GARDEN • POTENTIAL TO EXTEND STPP
• DRIVEWAY PARKING • NO ONWARD CHAIN**

Description

This fantastic modern three bedroom house is offered to the market with the benefit of no onward chain. The property has been modernised throughout to create superb versatile living accommodation.

To the ground floor, a beautiful entrance hallway leading to a large front reception room, downstairs bathroom and a beautiful kitchen/reception/dining room with French doors leading to the well-maintained garden which boasts in excess of 130 ft in length. There is also further space to the side with utilities and access to the front and rear. To the first floor, the principal bedroom, two further double bedrooms and a well appointed family bathroom.

The property has further benefits including an outhouse, parking for several vehicles and further potential to extend subject to planning permission and consents.





Raglan Gardens is situated in Oxhey Hall close to the town centres of Oxhey and Watford which have plenty of shops, restaurants and amenities. Bushey and Watford train stations are nearby offering access into central London. The M25 and M1 Motorways are nearby which provide easy access to the national motorway network.

NB this property is situated within the proximity of the ULEZ, if your vehicle does not comply charges may apply.

Additional Information

Tenure: Freehold

Local Authority: Three Rivers District Council

Council Tax: F

Energy Efficiency Rating: D



Approximate Gross Internal Area
 Ground Floor = 82.1 sq m / 884 sq ft
 First Floor = 43.6 sq m / 469 sq ft
 Outbuilding = 13.3 sq m / 143 sq ft
 Total = 139.0 sq m / 1,496 sq ft

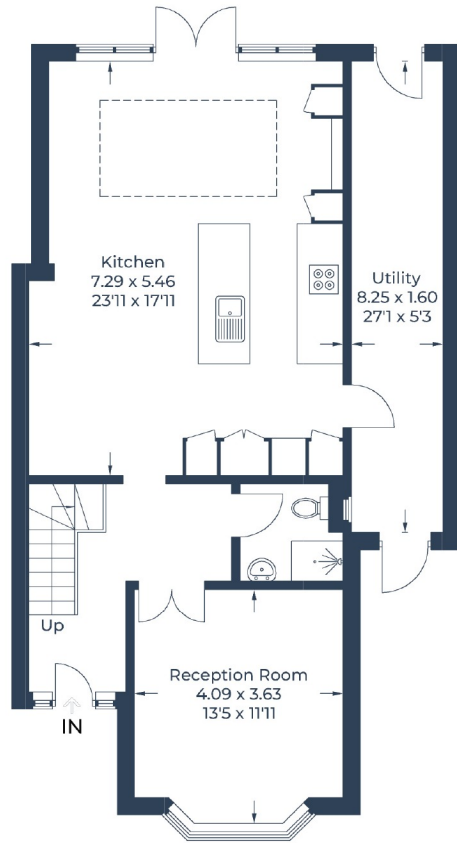

Ground Floor

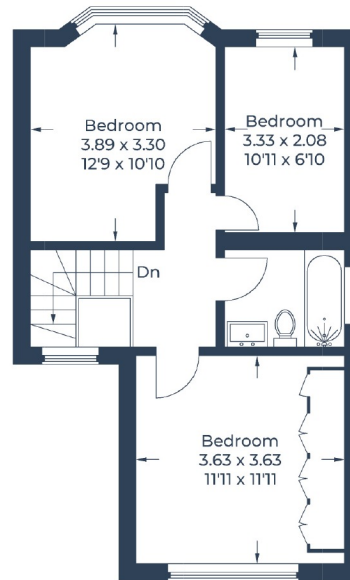

First Floor

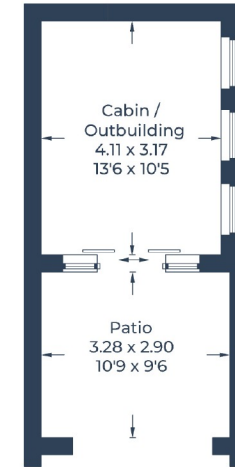

Illustration for identification purposes only,
 measurements are approximate, not to scale.
 © CJ Property Marketing Produced for Robsons



7 Clive Parade, Northwood, HA6 2QF
 Tel: 01923 835355 Email: northwood@robsonsweb.com
www.robsonsweb.com



Important notice: Robsons, their clients and any joint agents give notice that 1: They are not authorised to make or give any representations or warranties in relation to the property either here or elsewhere, either on their own behalf or on behalf of their client or otherwise. They assume no responsibility for any statement that may be made in these particulars. These particulars do not form part of any offer or contract and must not be relied upon as statements or representations of fact. 2: Any areas, measurements or distances are approximate. Plot sizes and dimensions are taken from Promap and are approximate. The text, photographs and plans are for guidance only and are not necessarily comprehensive. It should not be assumed that the property has all necessary planning, building regulation or other consents and Robsons have not tested any services, equipment or facilities. Purchasers must satisfy themselves by inspection or otherwise.