



DETACHED FIVE BEDROOM FAMILY HOME

Batchworth Lane, Northwood, Middlesex, HA6 3DR

ROBSONS

DETACHED FIVE BEDROOM FAMILY HOME

Batchworth Lane, Northwood, Middlesex, HA6 3DR

DETACHED • FIVE BEDROOMS • THREE BATHROOMS • OVER 3120 SQFT • THREE FLOORS • DRIVEWAY PARKING • GARAGE • NO ONWARD CHAIN • PRIVATE REAR GARDEN •

Description

A substantial five bedroom, three bathroom family home boasting over 3120 sqft of well balanced and modern accommodation set over three floors. The property is set back from the road offering off street parking for several vehicles and access to the garage.

To the rear is a mature and secluded garden which offers a large terrace and decked areas ideal for outside entertaining.

Internally, the property has been maintained to a high standard throughout and presents flexible living space incorporating two reception rooms as well as an open-plan living/dining and lounge area.

The property is being sold with the advantage of no onward chain.





Location

Northwood provides a range of shopping facilities including Waitrose supermarket, a variety of restaurants and other amenities with the Metropolitan Line station providing access to Baker Street and the City. There is a plethora of state and private schooling together with a wide choice of recreational facilities, which include golf courses and fitness centres. The M1, M40 and M25 motorways are also accessible.

NB this property is situated within the proximity of the ULEZ, if your vehicle does not comply charges may apply.

Additional Information

Tenure: Freehold

Local Authority: Three Rivers District Council

Council Tax: Band G

Energy Efficiency Rating: Band C



Batchworth Lane, Northwood

Approximate Gross Internal Area 290 Sq M/3122 Sq Ft

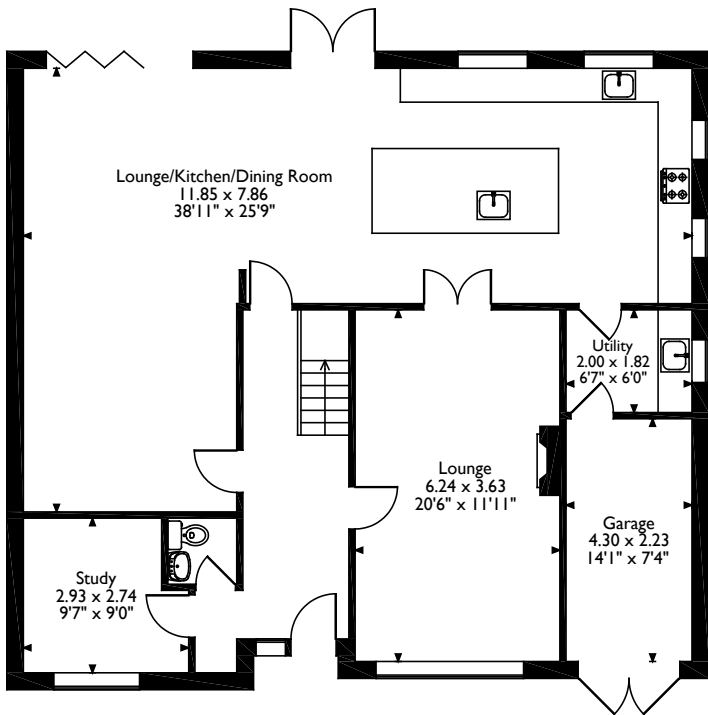

Ground Floor

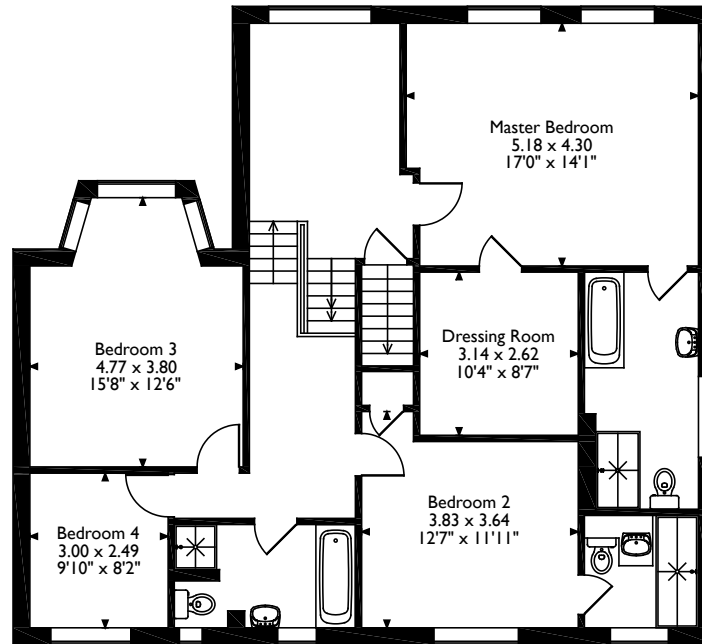

First Floor

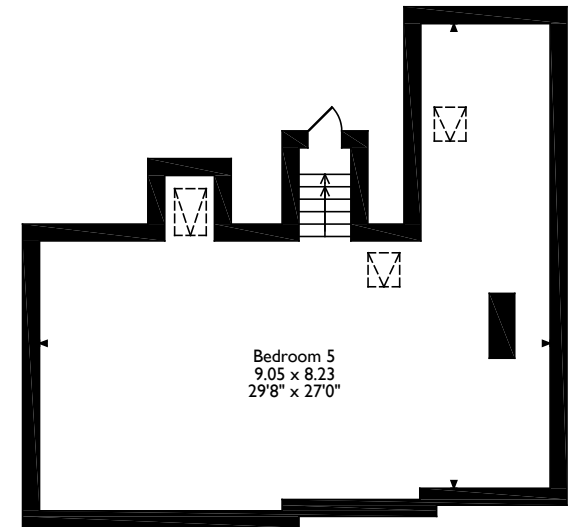

Second Floor

Please note that the location of doors, windows and other items are approximate and this floorplan is to be used for illustrative purposes only. Unauthorized reproduction is prohibited.



Address 7 Clive Parade, Northwood, Middlesex, HA6 2QF

Tel: 01923 835355 northwood@robsonswb.com

www.robsonswb.com

Important notice: Robsons, their clients and any joint agents give notice that 1: They are not authorised to make or give any representations or warranties in relation to the property either here or elsewhere, either on their own behalf or on behalf of their client or otherwise. They assume no responsibility for any statement that may be made in these particulars. These particulars do not form part of any offer or contract and must not be relied upon as statements or representations of fact. 2: Any areas, measurements or distances are approximate. Plot sizes and dimensions are taken from Promap and are approximate. The text, photographs and plans are for guidance only and are not necessarily comprehensive. It should not be assumed that the property has all necessary planning, building regulation or other consents and Robsons have not tested any services, equipment or facilities. Purchasers must satisfy themselves by inspection or otherwise.