



SIX BEDROOM DETACHED NEW BUILD FAMILY HOME

Moor Park Road, Northwood, Middlesex, HA6 2DJ

ROBSONS

SIX BEDROOM DETACHED NEW BUILD FAMILY HOME

Moor Park Road, Northwood, Middlesex, HA6 2DJ
DETACHED NEW BUILD WITH 10 YEARS WARRANTY • SIX BEDROOMS • FIVE BATHROOMS • THREE FLOORS • CARRIAGE DRIVEWAY • OPEN PLAN LIVING/DINING • TWO KITCHENS • NEW BUILD & HIGH SPECIFICATION

NEW BUILD An imposing detached family home built by the current owners to an impeccable standard throughout. Positioned on one of Northwood's most sought after residential roads close to the centre of town, the property is set back from the road accessed via a carriage driveway that provides off street parking for multiple vehicles.

Internally, the property approaches 3500 sqft of accommodation set over three floors comprising six double bedrooms, four with fitted wardrobes and a walk-in dressing room to the principal bedroom, five bathrooms, four of which are ensuites. To the ground floor is a large kitchen/breakfast room, separate spice kitchen, walk in store room, formal living room, study and a stunning open-plan living/dining room with oversized sliding doors leading to the rear garden. Internal viewing is essential to appreciate the quality of this recently built luxury home.





Location

Northwood provides a range of shopping facilities including Waitrose supermarket, a variety of restaurants and other amenities with the Metropolitan Line station providing access to Baker Street and the City. There is a plethora of state and private schooling together with a wide choice of recreational facilities, which include golf courses and fitness centres. The M1, M40 and M25 motorways are also accessible.

NB this property is situated within the proximity of the ULEZ, if your vehicle does not comply charges may apply.

Additional Information

Tenure: Freehold

Local Authority: London Borough of Hillingdon

Council Tax: Band G

Energy Efficiency Rating: Band E



Moor Park Road, Northwood

Approximate Gross Internal Area

325 Sq M/3498 Sq Ft

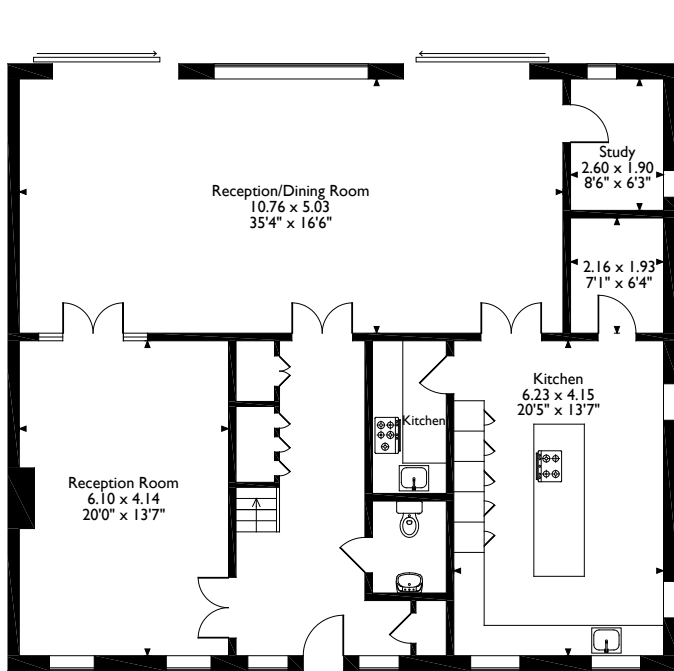

Ground Floor

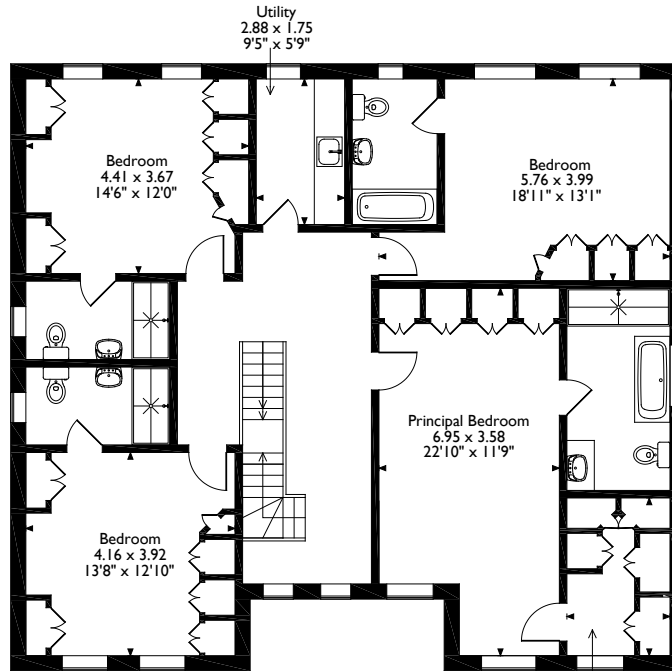

First Floor

Dressing Room
2.91 x 2.04
9'7" x 6'8"

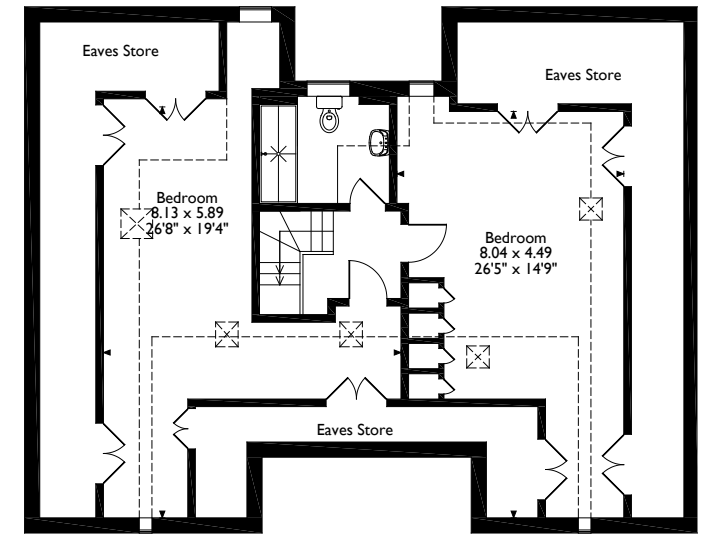

Second Floor

Please note that the location of doors, windows and other items are approximate and this floorplan is to be used for illustrative purposes only. Unauthorized reproduction is prohibited.



Address 7 Clive Parade, Northwood, Middlesex, HA6 2QF

Tel: 01923 835355 northwood@robsonswb.com

www.robsonswb.com

Important notice: Robsons, their clients and any joint agents give notice that 1: They are not authorised to make or give any representations or warranties in relation to the property either here or elsewhere, either on their own behalf or on behalf of their client or otherwise. They assume no responsibility for any statement that may be made in these particulars. These particulars do not form part of any offer or contract and must not be relied upon as statements or representations of fact. 2: Any areas, measurements or distances are approximate. Plot sizes and dimensions are taken from Promap and are approximate. The text, photographs and plans are for guidance only and are not necessarily comprehensive. It should not be assumed that the property has all necessary planning, building regulation or other consents and Robsons have not tested any services, equipment or facilities. Purchasers must satisfy themselves by inspection or otherwise.