



END OF TERRACE THREE BEDROOM FAMILY HOME

The Larches, Rickmansworth Road, Northwood, Middlesex, HA6 2QY



END OF TERRACE THREE BEDROOM FAMILY HOME

The Larches, Rickmansworth Road, Northwood, Middlesex, HA6 2QY

END OF TERRACE • THREE BEDROOMS • MODERN THROUGHOUT • REAR GARDEN • RESIDENTS PARKING • GARAGE IN BLOCK • NO ONWARD CHAIN • CLOSE TO NORTHWOOD TOWN •

Description

This spacious three-bedroom end of terrace property is positioned close to the centre of Northwood and brought to the market with the benefit of no onward chain.

The property provides modern finishing throughout and has the advantage of a garage in a nearby block.

Externally, there is residents parking to the front and a private and mature garden to the rear which is southerly oriented.





Location

Northwood provides a range of shopping facilities including Waitrose supermarket, a variety of restaurants and other amenities with the Metropolitan Line station providing access to Baker Street and the City. There is a plethora of state and private schooling together with a wide choice of recreational facilities, which include golf courses and fitness centres. The M1, M40 and M25 motorways are also accessible.

NB this property is situated within the proximity of the ULEZ, if your vehicle does not comply charges may apply.

Additional Information

Tenure: Freehold

Local Authority: London Borough of Hillingdon

Council Tax: Band E

Energy Efficiency Rating: Band C



The Larches, Rickmansworth Road, Northwood
Approximate Gross Internal Area
Main House = 89 Sq M/958 Sq Ft
Garage = 17 Sq M/183 Sq Ft
Total = 106 Sq M/1141 Sq Ft

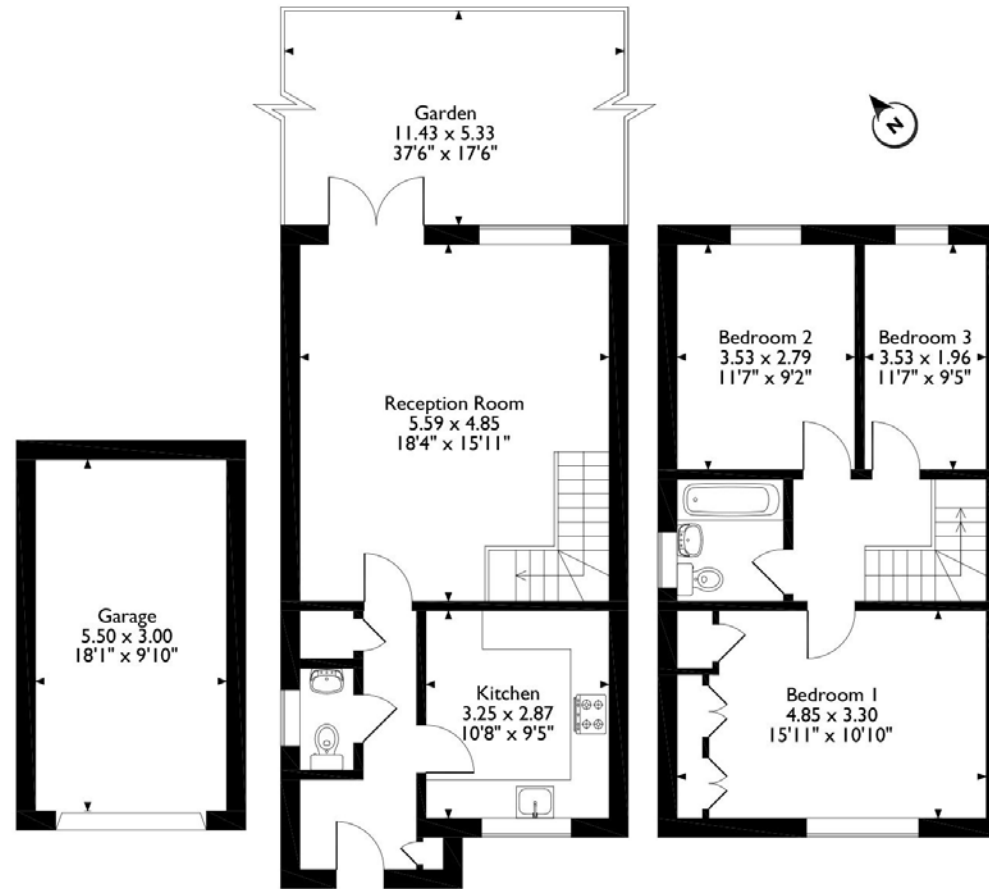

Ground Floor

First Floor

Please note that the location of doors, windows and other items are approximate and this floorplan is to be used for illustrative purposes only. Unauthorized reproduction is prohibited.

ROBSONS

Address 7 Clive Parade, Northwood, Middlesex, HA6 2QF

Tel: 01923 835355 northwood@robsonswb.com

www.robsonswb.com