



THREE BEDROOM DETACHED FAMILY HOME

Frithwood Avenue, Northwood, Middlesex, HA6 3LY

ROBSONS

THREE BEDROOM DETACHED FAMILY HOME

Frithwood Avenue, Northwood, Middlesex, HA6 3LY

- THREE BEDROOMS
- THREE BATHROOMS
- DETACHED
- POTENTIAL TO EXTEND STPP
- GATED OFF-STREET PARKING
- DOUBLE GARAGE
- NO ONWARD CHAIN

Description

A unique three bedroom, three bathroom detached home situated in a secluded and gated plot on a popular residential road only moments from the centre of Northwood.

The property provides spacious and flexible accommodation set over two floors and presents significant potential to further extend and enhance the current dwelling subject to the usual planning consents and permissions. Sitting back from the road with an impressive frontage, this attractive house offers gated off street parking for several vehicles and access to a large detached double garage with an electric roller door. Internally, the property has been well maintained but may benefit from some modernisation. It is ideal for down-sizers and growing families alike due to its flexibility and potential and is available to the market with the advantage of no onward chain.





Location

Northwood provides a range of shopping facilities including Waitrose supermarket, a variety of restaurants and other amenities with the Metropolitan Line station providing access to Baker Street and the City. There is a plethora of state and private schooling together with a wide choice of recreational facilities, which include golf courses and fitness centres. The M1, M40 and M25 motorways are also accessible.

NB this property is situated within the proximity of the ULEZ, if your vehicle does not comply charges may apply.

Additional Information

Tenure: Freehold

Local Authority: London Borough of Hillingdon

Council Tax: Band G

Energy Efficiency Rating: Band E



Frithwood Avenue, Northwood
 Approximate Gross Internal Area
 Main House = 180 Sq M/1938 Sq Ft
 Garage = 33 Sq M/355 Sq Ft
 Total = 213 Sq M/2293 Sq Ft

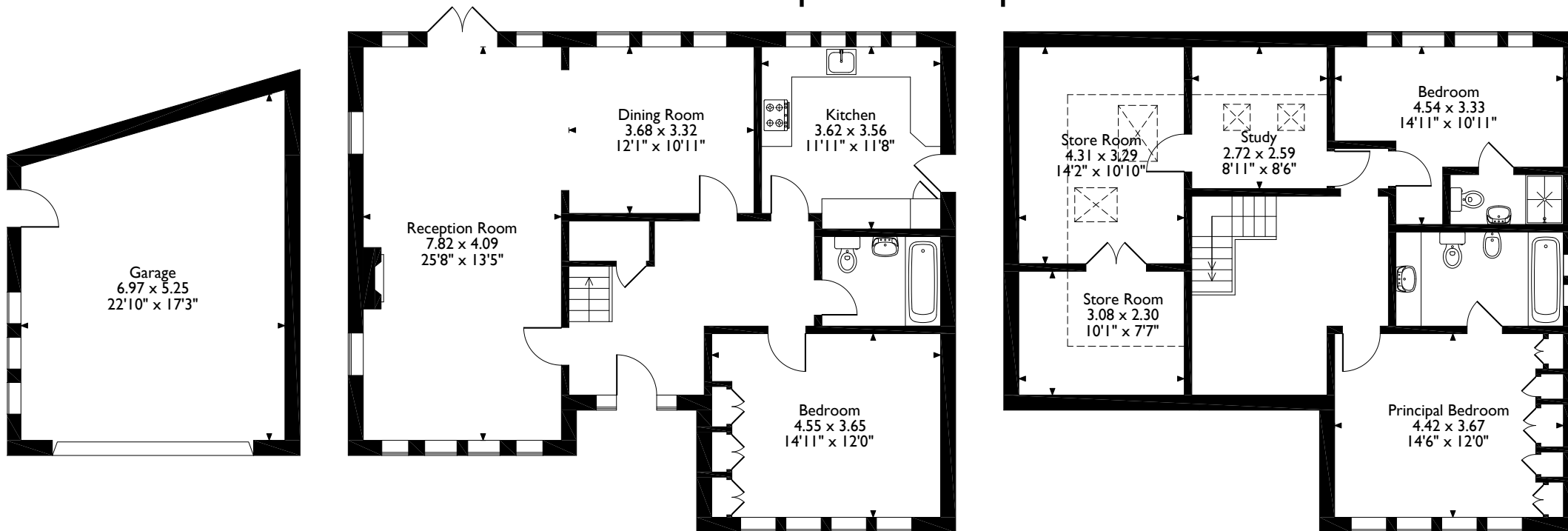

Ground Floor

First Floor

Please note that the location of doors, windows and other items are approximate and this floorplan is to be used for illustrative purposes only. Unauthorized reproduction is prohibited.



Address 7 Clive Parade, Northwood, Middlesex, HA6 2QF

Tel: 01923 835355 northwood@robsonswb.com

www.robsonswb.com

www.the-londonoffice.co.uk
 40 ST JAMES'S PLACE SW1

Important notice: Robsons, their clients and any joint agents give notice that 1: They are not authorised to make or give any representations or warranties in relation to the property either here or elsewhere, either on their own behalf or on behalf of their client or otherwise. They assume no responsibility for any statement that may be made in these particulars. These particulars do not form part of any offer or contract and must not be relied upon as statements or representations of fact. 2: Any areas, measurements or distances are approximate. Plot sizes and dimensions are taken from Promap and are approximate. The text, photographs and plans are for guidance only and are not necessarily comprehensive. It should not be assumed that the property has all necessary planning, building regulation or other consents and Robsons have not tested any services, equipment or facilities. Purchasers must satisfy themselves by inspection or otherwise.