



SEMI-DETACHED FIVE BEDROOM FAMILY HOME

Highland Road, Northwood Hills, Middlesex, HA6 1JU

ROBSONS

SEMI-DETACHED FIVE BEDROOM FAMILY HOME

Highland Road, Northwood Hills, Middlesex, HA6 1JU

**FIVE BEDROOMS • THREE FLOORS • BASEMENT
• POTENTIAL TO EXTEND STPP •**

Description

Robsons are pleased to bring to the market this fantastic five bedroom two bathroom semi-detached family home located on a highly sought after road in Northwood Hills. The property has been skilfully extended by the current owners boasting good-sized family accommodation set over three floors as well as being flooded with an abundance of natural light. The property also has further potential to extend subject to the usual planning consents and permissions. Viewings of this beautiful property are highly recommended.

The accommodation includes an entrance hallway with access to a living room, fully fitted kitchen/dining room with sliding patio doors leading on to a timber decked area. There are also stairs leading to a basement with plumbing and power for white goods and further area currently used as gym with storage. To the first floor are three bedrooms, family bathroom, separate W.C and stairs leading to the second floor. To the second floor are two bedrooms and a family bathroom / W.C. To the rear is a Raised timber decked area, perfect for entertaining and steps leading down to a mainly laid to lawn area with shrub borders.





Location

Northwood provides a range of shopping facilities including Waitrose supermarket, a variety of restaurants and other amenities with the Metropolitan Line station providing access to Baker Street and the City. There is a plethora of state and private schooling together with a wide choice of recreational facilities, which include golf courses and fitness centres. The M1, M40 and M25 motorways are also accessible.

Additional Information

Tenure: Freehold

Local Authority: London Borough of Hillingdon

Council Tax: Band E

Energy Efficiency Rating: Band D



Highland Road, Northwood
 Approximate Gross Internal Area
 Main House = 117 Sq M/1259 Sq Ft
 Garage = 11 Sq M/118 Sq Ft
 Total = 128 Sq M/1377 Sq Ft

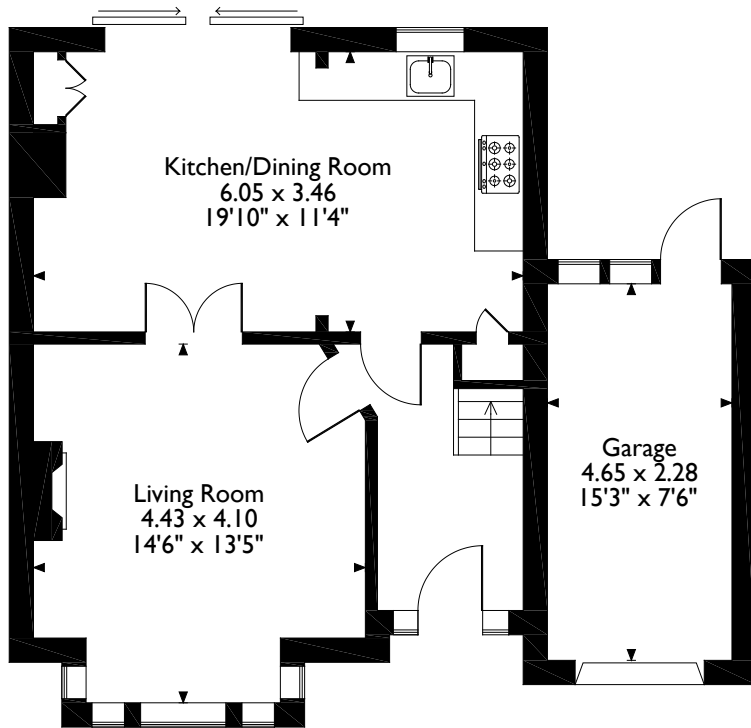

Ground Floor

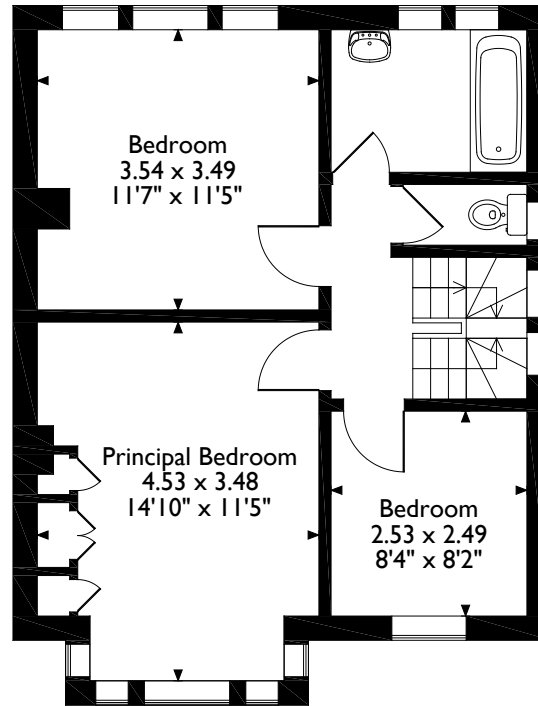

First Floor

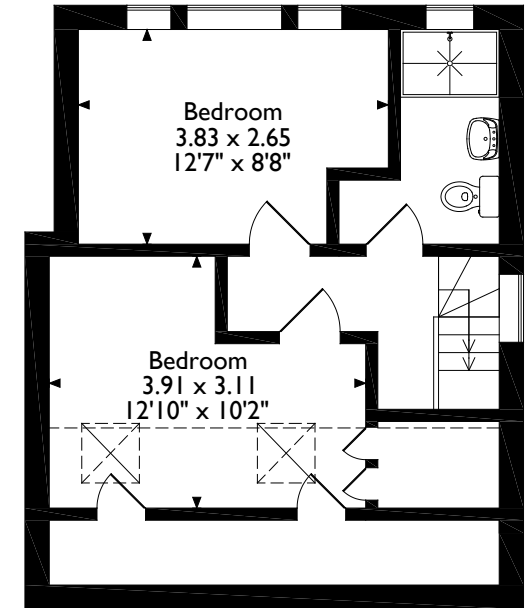

Second Floor

Please note that the location of doors, windows and other items are approximate and this floorplan is to be used for illustrative purposes only. Unauthorized reproduction is prohibited.



Address 7 Clive Parade, Northwood, Middlesex, HA6 2QF
 Tel: 01923 835355 northwood@robsonswb.com

www.robsonswb.com

www.
 the
 londonoffice.co.uk
 40 ST JAMES'S PLACE SW1

Important notice: Robsons, their clients and any joint agents give notice that 1: They are not authorised to make or give any representations or warranties in relation to the property either here or elsewhere, either on their own behalf or on behalf of their client or otherwise. They assume no responsibility for any statement that may be made in these particulars. These particulars do not form part of any offer or contract and must not be relied upon as statements or representations of fact. 2: Any areas, measurements or distances are approximate. Plot sizes and dimensions are taken from Promap and are approximate. The text, photographs and plans are for guidance only and are not necessarily comprehensive. It should not be assumed that the property has all necessary planning, building regulation or other consents and Robsons have not tested any services, equipment or facilities. Purchasers must satisfy themselves by inspection or otherwise.