



SEMI-DETACHED FOUR BEDROOM FAMILY HOME

Briarwood Drive, Northwood Hills, Middlesex, HA6 1PN

ROBSONS

FOUR BEDROOM FAMILY HOME

Briarwood Drive, Northwood Hills, Middlesex, HA6 1PN

SEMI-DETACHED • FOUR BEDROOMS • LARGE DRIVEWAY • POTENTIAL TO EXTEND STPP • REAR GARDEN • NO ONWARD CHAIN •

Description

A rarely available four bedroom house is available to the market with the benefit of no onward chain. The property is located on the highly sought after Briarwood Drive which is positioned within close proximity to Northwood Hills amenities.

The property is accessed via a large driveway for several vehicles. The ground floor comprises a large front reception, living/dining room to the rear, kitchen and a large storage room. To the first floor, there are four bedrooms with one family bathroom.

The property benefits from further potential to extend and a fantastic rear garden.





Location

Northwood provides a range of shopping facilities including Waitrose supermarket, a variety of restaurants and other amenities with the Metropolitan Line station providing access to Baker Street and the City. There is a plethora of state and private schooling together with a wide choice of recreational facilities, which include golf courses and fitness centres. The M1, M40 and M25 motorways are also accessible.

NB this property is situated within the proximity of the ULEZ, if your vehicle does not comply charges may apply.

Additional Information

Tenure: Freehold

Local Authority: London Borough of Hillingdon

Council Tax: Band E

Energy Efficiency Rating: Band D



Briarwood Drive, Northwood

Approximate Gross Internal Area 117 Sq M/1264 Sq Ft

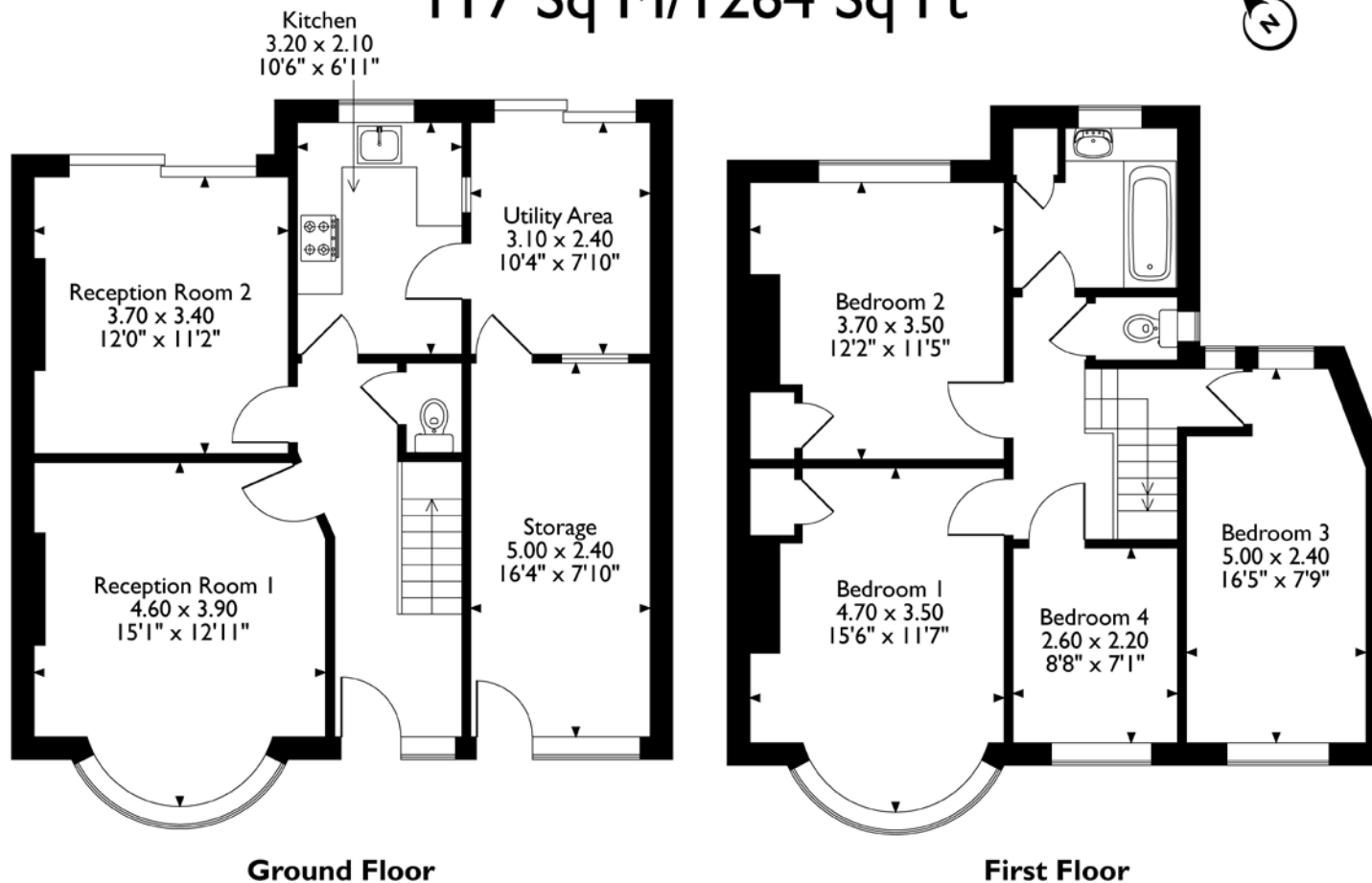

Please note that the location of doors, windows and other items are approximate and this floorplan is to be used for illustrative purposes only. Unauthorized reproduction is prohibited.

ROBSONS

Address 7 Clive Parade, Northwood, Middlesex, HA6 2QF

Tel: 01923 835355 northwood@robsonswb.com

www.robsonswb.com