



END OF TERRACE THREE BEDROOM HOME IN THE GATEHILL ESTATE

Ravenswood Park, Northwood, Middlesex, HA6 3PS

ROBSONS

THREE BEDROOM FAMILY HOME

Ravenswood Park, Northwood, Middlesex, HA6
3PS

**END OF TERRACE • GATEHILL ESTATE •
THREE BEDROOMS • TWO BATHROOMS
AND DOWNSTAIRS W/C • POTENTIAL TO
EXTEND STPP • LARGE GARAGE • PRIVATE REAR
GARDEN • NO ONWARD CHAIN •**

Description

Situated within the popular Gatehill Estate is this rarely available three-bedroom, two-bathroom neo-Georgian-style end of terrace family home.

The property provides versatile and spacious living accommodation. The property presents further potential to extend subject to the usual planning consents and permissions. Further benefits include a large garage adjacent to the property and a private rear garden. The property is available to the market with the benefit of no onward chain.





Location

Northwood provides a range of shopping facilities including Waitrose supermarket, a variety of restaurants and other amenities with the Metropolitan Line station providing access to Baker Street and the City. There is a plethora of state and private schooling together with a wide choice of recreational facilities, which include golf courses and fitness centres. The M1, M40 and M25 motorways are also accessible.

NB this property is situated within the proximity of the ULEZ, if your vehicle does not comply charges may apply.

Additional Information

Tenure: Freehold

Local Authority: London Borough of Hillingdon

Council Tax: Band F

Energy Efficiency Rating: Band D



Ravenswood Park, Northwood, Hertfordshire
Approximate Gross Internal Area
103 Sq M/1109 Sq Ft

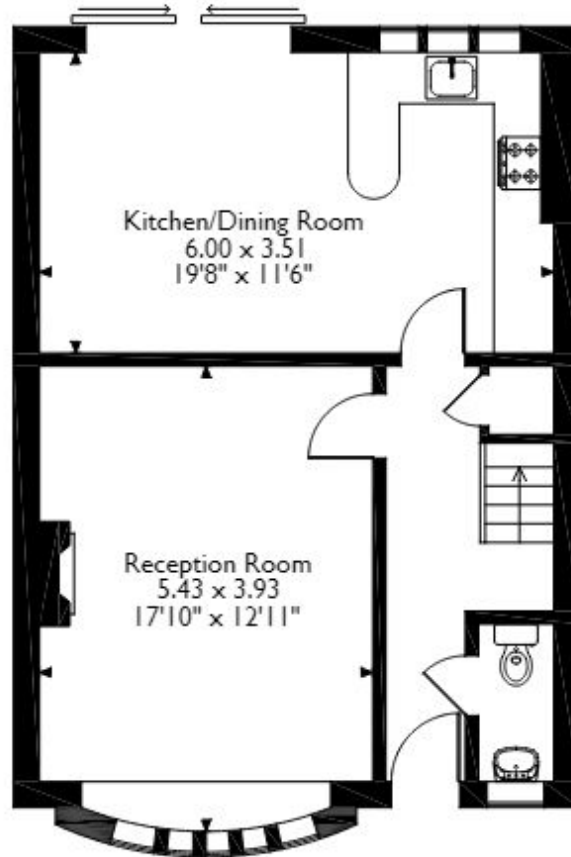

Ground Floor

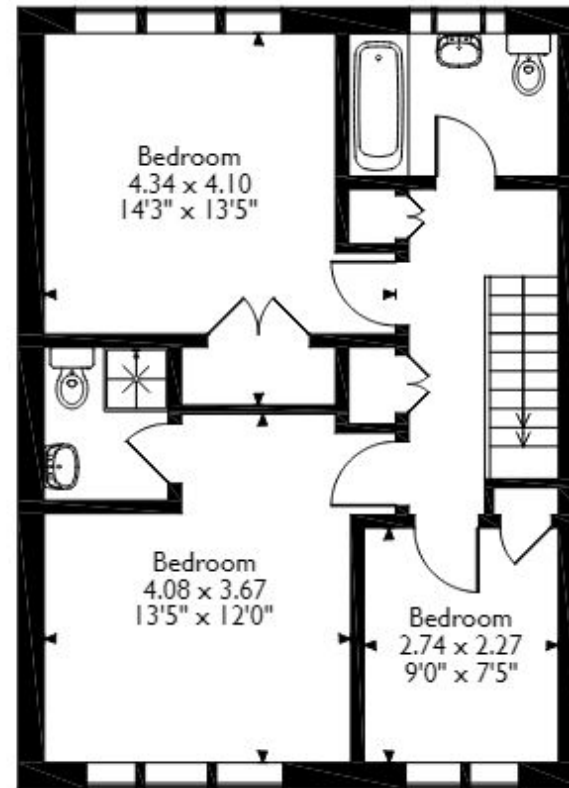

First Floor

Please note that the location of doors, windows and other items are approximate and this floorplan is to be used for illustrative purposes only. Unauthorized reproduction is prohibited.

ROBSONS

Address 7 Clive Parade, Northwood, Middlesex, HA6 2QF

Tel: 01923 835355 northwood@robsonswb.com

www.robsonswb.com