



SEVEN BEDROOM DETACHED FAMILY HOME

Kewferry Road, Northwood, Middlesex, HA6 2PE

ROBSONS

SEVEN BEDROOM DETACHED FAMILY HOME

Kewferry Road, Northwood, Middlesex, HA6 2PE

DETACHED • SEVEN BEDROOMS • SIX BATHROOMS • SOUGHT AFTER LOCATION • SAUNA • GOOD CONDITION THROUGHOUT • SECLUDED REAR GARDEN •

Description

This substantial seven bedroom, six bathroom detached house located on the highly sought-after Kewferry Road is offered to the market in beautiful condition.

To the ground floor is a large entrance hallway leading to a huge versatile reception room which offers the benefit of an adjacent well-appointed downstairs bedroom, two further reception rooms and a kitchen/diner. To the first floor, six further bedrooms, of which four of them benefit from modern en-suites. The principal bedroom also has a large dressing room. Other benefits include off street parking for several vehicles, a utility room, downstairs w/c and a sauna.





Location

Northwood provides a range of shopping facilities including Waitrose supermarket, a variety of restaurants and other amenities with the Metropolitan Line station providing access to Baker Street and the City. There is a plethora of state and private schooling together with a wide choice of recreational facilities, which include golf courses and fitness centres. The M1, M40 and M25 motorways are also accessible.

NB this property is situated within the proximity of the ULEZ, if your vehicle does not comply charges may apply.

Additional Information

Tenure: Freehold

Local Authority: London Borough of Hillingdon

Council Tax: Band H

Energy Efficiency Rating: Band C



Kewferry Road, Northwood

Approximate Gross Internal Area 330 Sq M/3547 Sq Ft

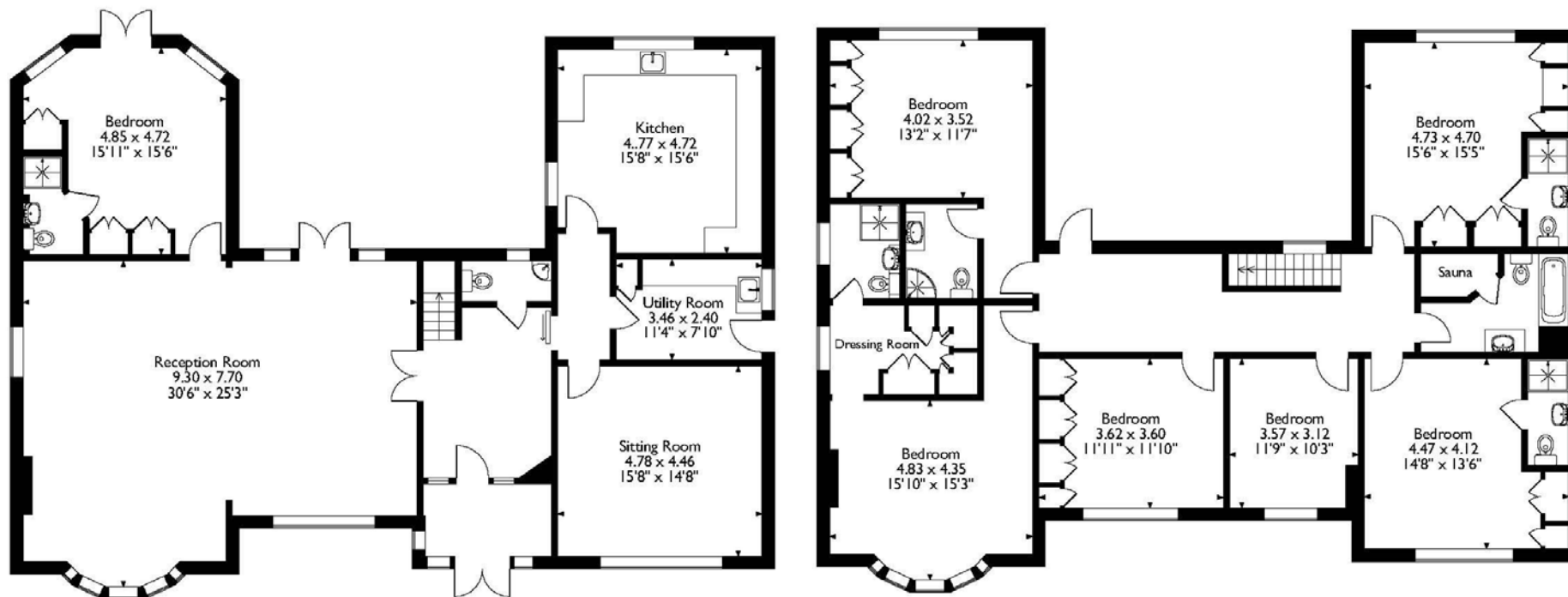

Ground Floor

First Floor

Please note that the location of doors, windows and other items are approximate and this floorplan is to be used for illustrative purposes only. Unauthorized reproduction is prohibited.

ROBSONS

Address 7 Clive Parade, Northwood, Middlesex, HA6 2QF

Tel: 01923 835355 northwood@robsonswb.com

www.robsonswb.com

www.londonoffice.co.uk

the
londonoffice.co.uk

40 ST JAMES'S PLACE SW1