



DETACHED FIVE BEDROOM FAMILY HOME

Rogers Ruff, Northwood, Middlesex, HA6 2FD



DETACHED FIVE BEDROOM FAMILY HOME IN THE COPSEWOOD ESTATE

Rogers Ruff, Northwood, Middlesex, HA6 2FD

DETACHED • FIVE BEDROOMS • THREE BATHROOMS • LARGE REAR GARDEN • COPSEWOOD ESTATE • CUL DE SAC • DETACHED DOUBLE GARAGE • POTENTIAL TO EXTEND STPP • SPACIOUS LIVING •

Description

This impressive detached residence is situated on a peaceful cul de sac location accessed via one of Northwood's most sought after residential roads on the favoured Copsewood estate.

This detached five-bedroom, three-bathroom family home sits on an impressive plot of ½ acre (dimensions taken from sprift) which includes large rear and side gardens with lawned area and mature trees providing seclusion and an attractive outlook. To the front there is off-street parking for multiple vehicles and access to the detached double garage. The current dwelling presents over 3260 sqft of well-balanced and spacious accommodation set over two floors, but there is still significant potential subject to the usual planning consents and permissions to extend.





Location

Northwood provides a range of shopping facilities including Waitrose supermarket, a variety of restaurants and other amenities with the Metropolitan Line station providing access to Baker Street and the City. There is a plethora of state and private schooling together with a wide choice of recreational facilities, which include golf courses and fitness centres. The M1, M40 and M25 motorways are also accessible.

NB this property is situated within the proximity of the ULEZ, if your vehicle does not comply charges may apply.

Additional Information

Tenure: Freehold

Local Authority: London Borough of Hillingdon

Council Tax: Band H

Energy Efficiency Rating: Band C



Rogers Ruff, Northwood
 Approximate Gross Internal Area
 Main House = 272 Sq M/2928 Sq Ft
 Garage = 31 Sq M/334 Sq Ft
 Total = 303 Sq M/3262 Sq Ft

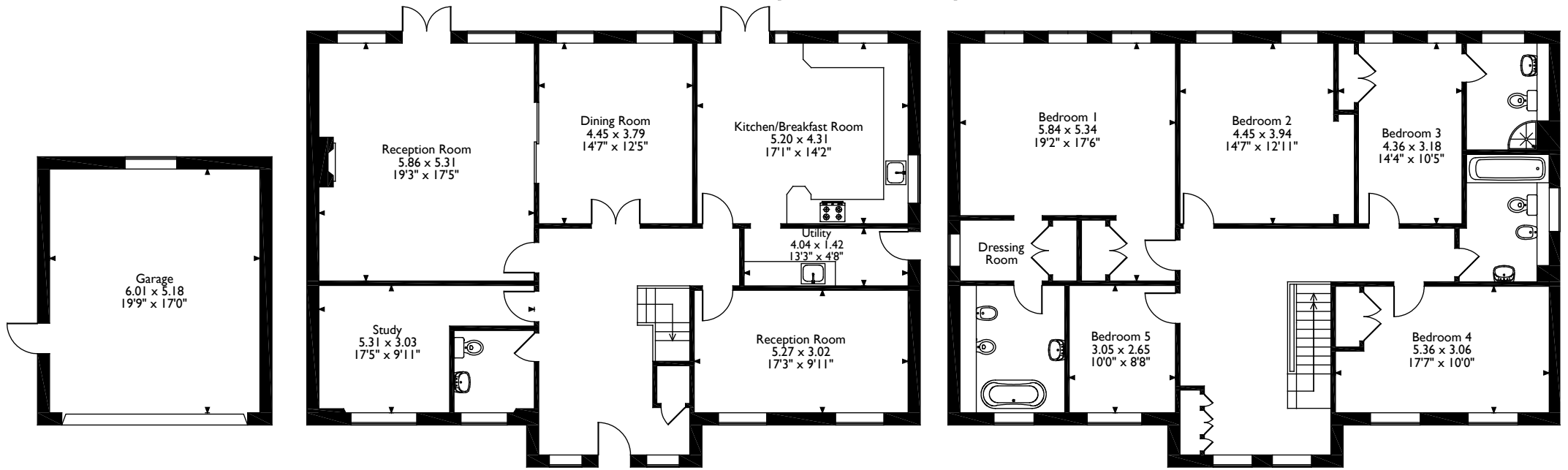

Ground Floor

First Floor

Please note that the location of doors, windows and other items are approximate and this floorplan is to be used for illustrative purposes only. Unauthorized reproduction is prohibited.



Address 7 Clive Parade, Northwood, Middlesex, HA6 2QF

Tel: 01923 835355 northwood@robsonswb.com

www.robsonswb.com

Important notice: Robsons, their clients and any joint agents give notice that 1: They are not authorised to make or give any representations or warranties in relation to the property either here or elsewhere, either on their own behalf or on behalf of their client or otherwise. They assume no responsibility for any statement that may be made in these particulars. These particulars do not form part of any offer or contract and must not be relied upon as statements or representations of fact. 2: Any areas, measurements or distances are approximate. Plot sizes and dimensions are taken from Promap and are approximate. The text, photographs and plans are for guidance only and are not necessarily comprehensive. It should not be assumed that the property has all necessary planning, building regulation or other consents and Robsons have not tested any services, equipment or facilities. Purchasers must satisfy themselves by inspection or otherwise.