



FOUR BEDROOM DETACHED FAMILY HOME

Dene Road, Northwood, Middlesex, HA6 2DD

ROBSONS

FOUR BEDROOM DETACHED FAMILY HOME

Dene Road, Northwood, Middlesex, HA6 2DD

FOUR BEDROOMS • TWO BATHROOMS • NO ONWARD CHAIN • PRIVATE ROAD • SPACIOUS LIVING • LARGE REAR GARDEN • DETACHED GARAGE • POTENTIAL TO EXTEND STPP •

Description

This substantial four bedroom, two bathroom detached house is offered to the market with the benefit of no onward chain.

The property is located upon the highly sought after private Dene Road and is set upon a commanding plot. The carriage driveway has further parking for several vehicles and benefits from a beautiful outlook onto the well-kept front lawn. To the ground floor, the entrance hallway leads to a large lounge, dining room and well-appointed kitchen. The ground floor is also made up of a large bright conservatory, a utility room and downstairs w/c. To the first floor, a large principal bedroom with double-aspect windows overlooking the beautiful rear garden, three further double bedrooms with the largest having the benefit of an en-suite and a separate family bathroom. Further benefits include a large detached garage, a fantastic rear garden and further potential for extension subject to planning permission and consents.





Location

Northwood provides a range of shopping facilities including Waitrose supermarket, a variety of restaurants and other amenities with the Metropolitan Line station providing access to Baker Street and the City. There is a plethora of state and private schooling together with a wide choice of recreational facilities, which include golf courses and fitness centres. The M1, M40 and M25 motorways are also accessible.

NB this property is situated within the proximity of the ULEZ, if your vehicle does not comply charges may apply.

Additional Information

Tenure: Freehold

Local Authority: London Borough of Hillingdon

Council Tax: Band G

Energy Efficiency Rating: Band D



Dene Road, Northwood
 Approximate Gross Internal Area
 Main House = 197 Sq M/2120 Sq Ft
 Garage = 25 Sq M/269 Sq Ft
 Total = 222 Sq M/2389 Sq Ft

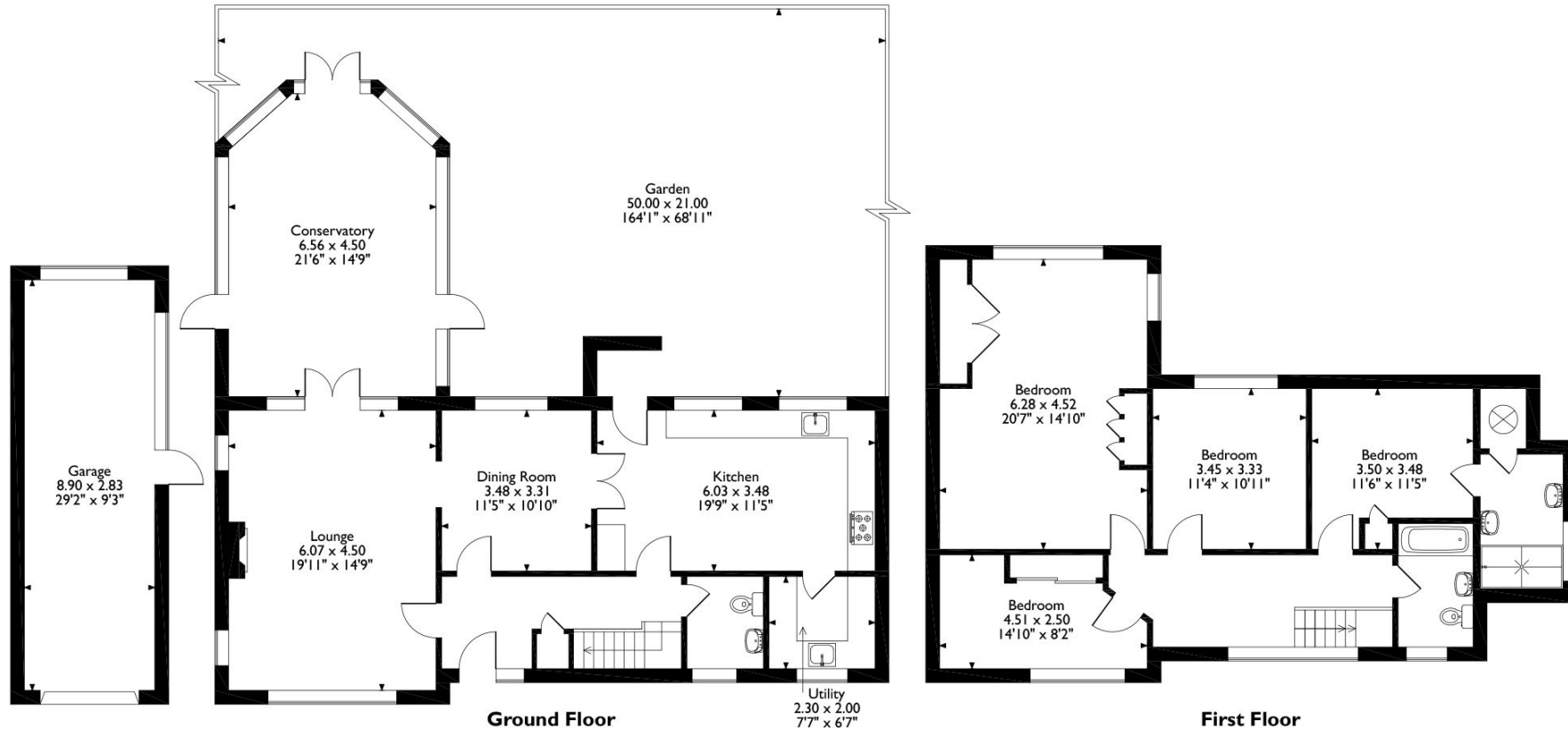

Please note that the location of doors, windows and other items are approximate and this floorplan is to be used for illustrative purposes only. Unauthorized reproduction is prohibited.



Address 7 Clive Parade, Northwood, Middlesex, HA6 2QF
 Tel: 01923 835355 northwood@robsonswb.com
www.robsonswb.com



Important notice: Robsons, their clients and any joint agents give notice that 1: They are not authorised to make or give any representations or warranties in relation to the property either here or elsewhere, either on their own behalf or on behalf of their client or otherwise. They assume no responsibility for any statement that may be made in these particulars. These particulars do not form part of any offer or contract and must not be relied upon as statements or representations of fact. 2: Any areas, measurements or distances are approximate. Plot sizes and dimensions are taken from Promap and are approximate. The text, photographs and plans are for guidance only and are not necessarily comprehensive. It should not be assumed that the property has all necessary planning, building regulation or other consents and Robsons have not tested any services, equipment or facilities. Purchasers must satisfy themselves by inspection or otherwise.