



DETACHED FOUR BEDROOM FAMILY HOME ON THE GATEHILL ESTATE

Shefton Rise, Northwood, Middlesex, HA6 3RE



DETACHED FOUR BEDROOM FAMILY HOME ON THE GATEHILL ESTATE

Shefton Rise, Northwood, Middlesex, HA6 3RE

**FOUR BEDROOMS • TWO BATHROOMS •
CUL DE SAC • GATEHILL ESTATE • POTENTIAL
TO EXTEND STPP • NO ONWARD CHAIN •
DOUBLE GARAGE • DRIVEWAY PARKING •**

Description

Situated on the popular Gatehill estate in a quiet Cul de sac. This detached four bedroom, two bathroom family home does require modernisation and also presents further potential to extend subject to the usual planning consents and permissions. An ideal opportunity for the right buyer to create their dream home in a sought-after location. The property is sat in an enviable and elevated plot providing off street parking for multiple vehicles, access to the large double garage and presenting impressive views across London and beyond. There is the advantage of no onward chain.





Location

Northwood provides a range of shopping facilities including Waitrose supermarket, a variety of restaurants and other amenities with the Metropolitan Line station providing access to Baker Street and the City. There is a plethora of state and private schooling together with a wide choice of recreational facilities, which include golf courses and fitness centres. The M1, M40 and M25 motorways are also accessible.

NB this property is situated within the proximity of the ULEZ, if your vehicle does not comply charges may apply.

Additional Information

Tenure: Freehold

Local Authority: London Borough of Hillingdon

Council Tax: Band G

Energy Efficiency Rating: Band D



Shefton Rise, Northwood
Approximate Gross Internal Area
Main House = 158 Sq M/1700 Sq Ft
Garage = 28 Sq M/301 Sq Ft
Total = 186 Sq M/2001 Sq Ft

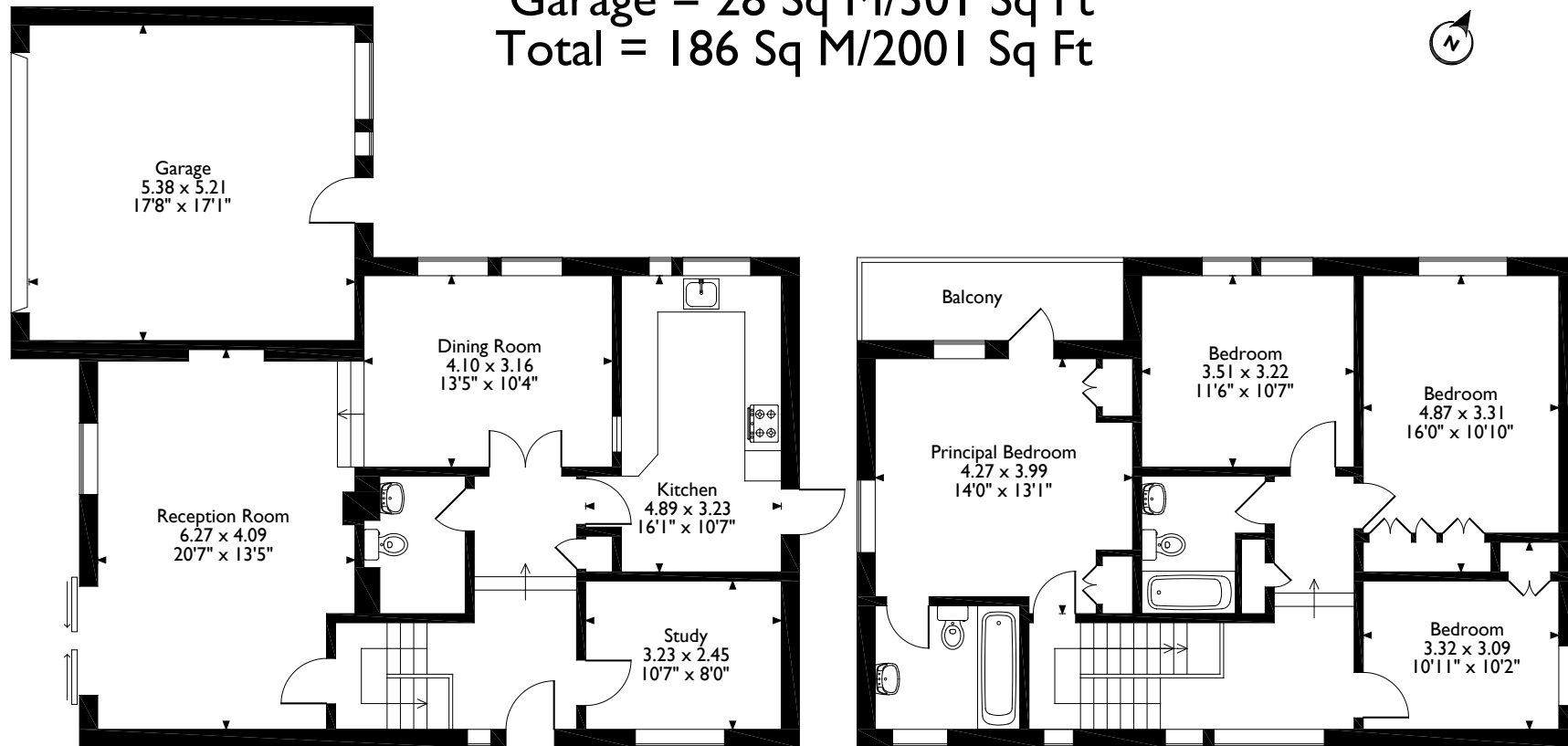

Ground Floor

First Floor

Please note that the location of doors, windows and other items are approximate and this floorplan is to be used for illustrative purposes only. Unauthorized reproduction is prohibited.

ROBSONS

Address 7 Clive Parade, Northwood, Middlesex, HA6 2QF

Tel: 01923 835355 northwood@robsonswb.com

www.robsonswb.com