



FIVE BEDROOM DETACHED FAMILY HOME

Vermont, London Road, Rickmansworth, Hertfordshire, WD3 1JT



FIVE BEDROOM DETACHED FAMILY HOME

Vermont, London Road, Rickmansworth,
Hertfordshire, WD3 1JT

DETACHED • FIVE BEDROOMS ALL WITH EN-SUITES • INTEGRAL GARAGE • LARGE REAR GARDEN • GATED DRIVEWAY • AIR CONDITIONED • BALCONY •

Description

This imposing property is accessed via a grand entrance hall leading to five reception rooms, kitchen/family room, utility room and integral garage.

On the first floor, there are five generous bedrooms all served by en-suites. Further benefits include own driveway for multiple vehicles, integral garage, balcony and a landscaped rear garden. Additional features include underfloor heating, air conditioning, marble flooring, CCTV, Rako lighting and control 4 one - touch automation technology. The property backs onto Moor Park golf course.





Location

Northwood provides a range of shopping facilities including Waitrose supermarket, a variety of restaurants and other amenities with the Metropolitan Line station providing access to Baker Street and the City. There is a plethora of state and private schooling together with a wide choice of recreational facilities, which include golf courses and fitness centres. The M1, M40 and M25 motorways are also accessible.

Additional Information

Tenure: Freehold

Local Authority: Three Rivers District Council

Council Tax: Band H

Energy Efficiency Rating: Band B



London Road, Rickmansworth
Approximate Gross Internal Area
470 Sq M/5058 Sq Ft

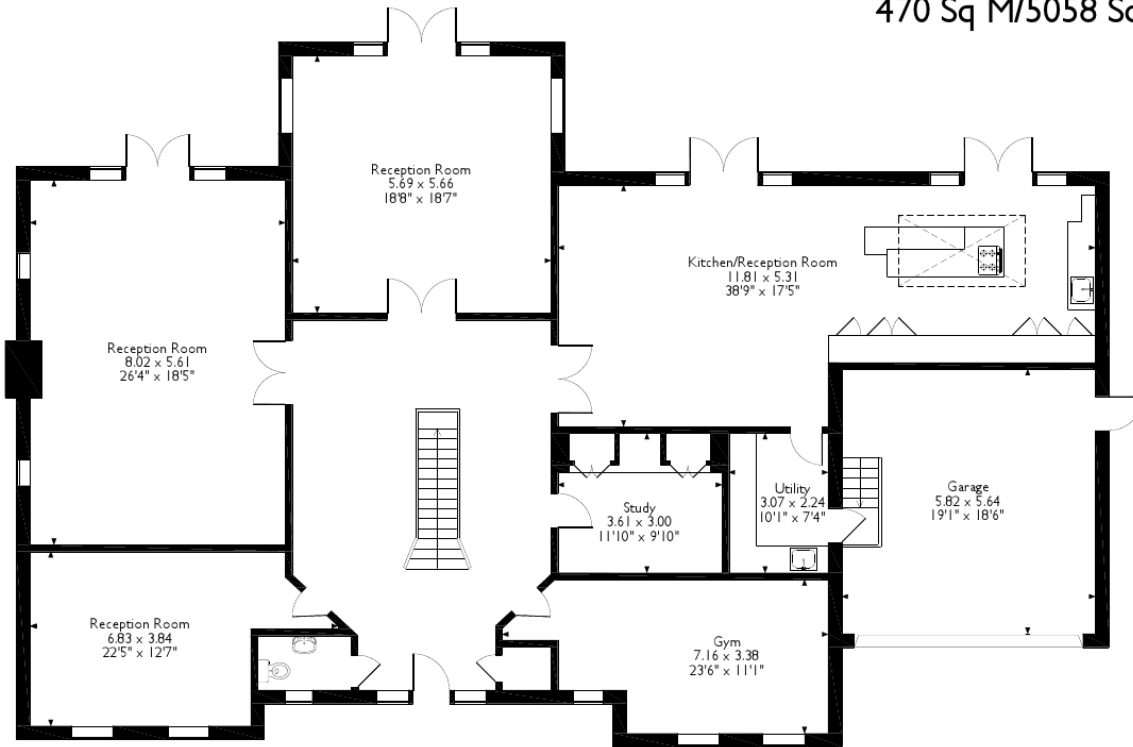

Ground Floor

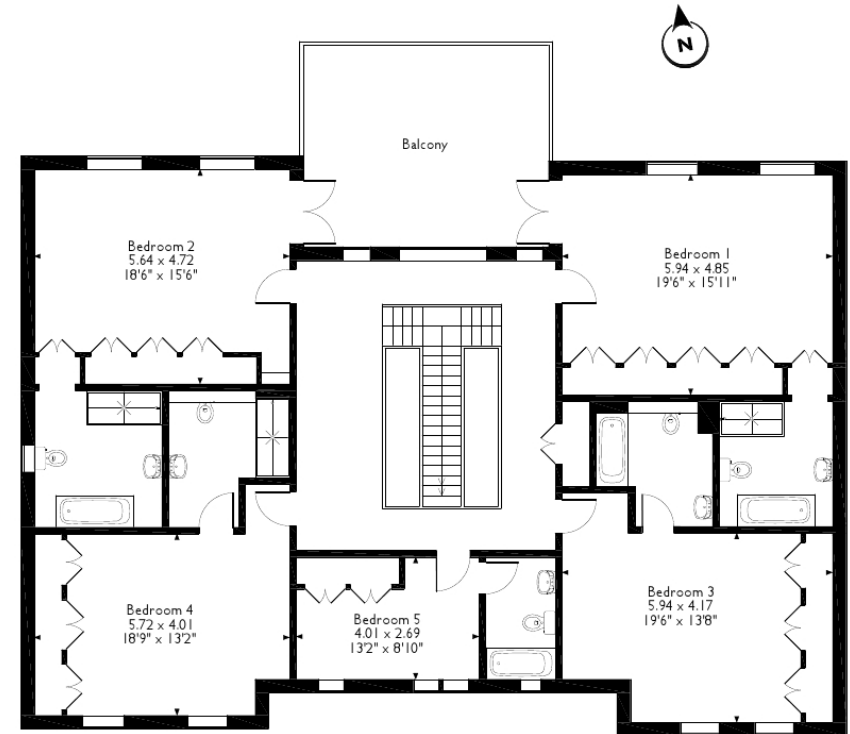

First Floor

Please note that the location of doors, windows and other items are approximate and this floorplan is to be used for illustrative purposes only. Unauthorized reproduction is prohibited.

ROBSONS

Address 7 Clive Parade, Northwood, Middlesex, HA6 2QF

Tel: 01923 835355 northwood@robsonswb.com

www.robsonswb.com