

Carisbrooke Way

CARDIFF, CF23 9HX

GUIDE PRICE £360,000

**Hern &
Crabtree**



Carisbrooke Way

Located in the highly sought-after area of Penylan, this delightful three-bedroom semi-detached home offers a perfect blend of convenience and comfort. Situated close to local amenities, public transport links, and with easy access to the A48 and M4, this property is in an ideal location for families and commuters alike.

On the ground floor, you'll find two spacious reception rooms, offering plenty of room for family gatherings or relaxation. The kitchen is well-appointed and ideal for everyday use. Upstairs, there are three bedrooms and a family bathroom, providing ample space for a growing family.

The property also benefits from an enclosed rear garden, offering a private space to enjoy the outdoors. Additionally, there is a driveway to the side of the property, providing convenient off-road parking.

- Three-bedroom family home in Penylan
- Close to local amenities, public transport, A48, and M4
- Driveway to the side for off-road parking
- EPC - D
- Semi-detached
- Two reception rooms
- Enclosed rear garden
- Council Tax Band - E



906.00 sq ft

Entrance Hall

Entered via a composite door with obscure glazed panel into the hallway. Two obscure glazed panels to the front, stairs to the first floor, under stair alcove. Tiled flooring.

Living Room

17'8 x 9'10

Double glazed patio doors to the rear, coved ceiling, radiator, fireplace. Steps to dining room.

Dining Room

8'1 x 13'11

Double glazed windows to the front and side, radiator, coved ceiling.

Kitchen

11'3 x 7'8

Double glazed windows to the side, door to the rear with obscure glazed panel. Double glazed window to the rear. Fitted with wall and base units with laminate work tops over, stainless steel double sink and drainer. Space for five ring range cooker. Combination boiler. Tiled walls. Laminate tiled flooring. Space and plumbing for washing machine and dryer.

First Floor

Stairs rise up from the entrance hall.

Landing

Loft access hatch, storage cupboard. Doors to:

Bedroom One

14'3 x 9'8 max

Double glazed windows to the rear, radiator, wood laminate flooring.

Bedroom Two

14'3 x 8'2

Double glazed windows to the rear, radiator, wood laminate flooring.

Bedroom Three

12'3 x 7'9 max

Two double glazed windows to the front, radiator, wood laminate flooring.

Bathroom

11'1 x 5'7

Double obscure glazed window to the front. WC, wash hand basin, bath with integrated shower, tiled walls, tiled floor. Radiator.

External

Front

Tiered, paved front garden, driveway to the side of the property.

Rear Garden

Enclosed rear garden with timber fencing, paved patio area, storage shed. Artificial lawn area. Graveled area to the side. Wood chip area to the rear.

Additional Information

We have been advised by the vendor that the property is Freehold.

EPC -

Council Tax Band -

Disclaimer

The property title and lease details (including duration and costs) have been supplied by the seller and are not independently verified by Hern and Crabtree. We recommend your legal representative review all information before exchanging contracts. Property descriptions, measurements, and floor plans are for guidance only, and photos may be edited for marketing purposes. We have not tested any services, systems, or appliances and are not RICS surveyors. Opinions on property conditions are based on experience and not verifiable assessments. We recommend using your own surveyor, contractor, and conveyancer. If a prior building survey exists, we do not have access to it and cannot share it. Under Code of Practice 4b, any marketing figure (asking or selling price) is a market appraisal, not a valuation, based on seller details and market conditions, and has not been independently verified. Prices set by vendors may differ from surveyor valuations. Hern and Crabtree will not be liable for discrepancies, costs, or losses arising from sales withdrawals, mortgage valuations, or any related decisions. By pursuing the purchase, you confirm that you have read and understood the above information.



Good old-fashioned service with a modern way of thinking.

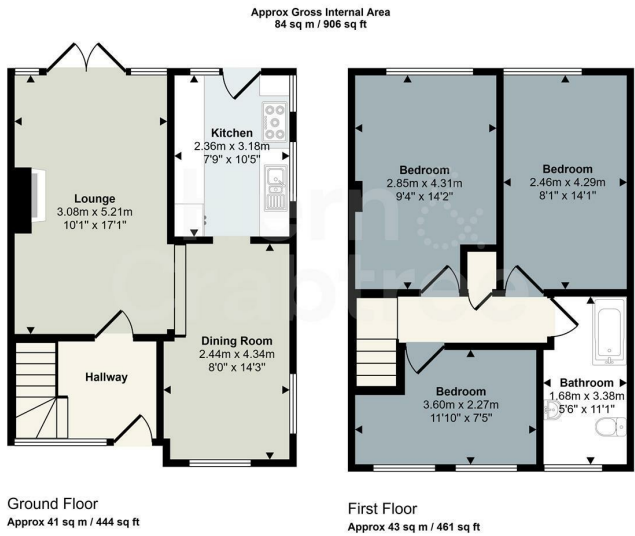

This floorplan is only for illustrative purposes and is not to scale. Measurements of rooms, doors, windows, and any items are approximate and no responsibility is taken for any error, omission or mis-statement. Icons of items such as bathroom suites are representations only and may not look like the real items. Made with Made Snappy 360.



Energy Efficiency Rating		
	Current	Potential
Very energy efficient - lower running costs		
(92 plus) A		85
(81-91) B		
(69-80) C		
(55-68) D	62	
(39-54) E		
(21-38) F		
(1-20) G		
Not energy efficient - higher running costs		
England & Wales		EU Directive 2002/91/EC



Hern & Crabtree

02920 620 202 heath@hern-crabtree.co.uk

hern-crabtree.co.uk

304 Caerphilly Road, Heath, Cardiff, CF14 4NS

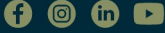

The property title and lease details (including duration and costs) are provided by the seller and have not been independently verified by Hern and Crabtree. We recommend consulting your legal representative to verify all details before exchanging contracts. All descriptions, measurements, and floor plans are intended as a guide and may not fully represent the property's current condition. Photographs may be edited for marketing purposes. Prospective buyers should verify all details and personally inspect the property. Hern and Crabtree cannot accept responsibility for inaccuracies or discrepancies. We do not test property systems, appliances, or services, and any condition opinions are based on industry experience, not formal surveys. Buyers should seek independent inspections, surveys, and legal advice. Marketing figures, including asking prices, are market appraisals based on available information and market conditions, not formal valuations. Vendors set asking prices, which may differ from valuations for mortgage or survey purposes. Hern and Crabtree is not liable for discrepancies or any losses resulting from sale or purchase withdrawals. By proceeding with a purchase, you confirm you have read and understood this disclaimer.