



£850,000 Freehold

Ninian Road | Cardiff | CF23 5EQ

Hern
Crabtree

Welcome to this stunning mid-terrace house located on Ninian Road in the heart of Cardiff. This double-fronted period home, built in 1900, boasts not only a rich history but also a highly sought-after location with views of Roath Pleasure Gardens.

As you step inside, you'll be greeted by a welcoming entrance hall and with four reception rooms there's no shortage of space for entertaining, relaxing, or creating your own personal sanctuary. There is also a kitchen with pantry/scullery, a sun room, utility room and cloakroom for added convenience. To the second floor there are four spacious double bedrooms, a bathroom and additional shower room. To the second floor there are two further bedrooms, offering ample space for a growing family or hosting guests. The property further benefits from an enclosed rear garden with lane access and purpose built storage, providing a perfect outdoor retreat for enjoying a cup of tea on a sunny afternoon or hosting a summer barbecue with friends and family.

Conveniently located near bus links, commuting around the city is a breeze. Additionally, being in the Cardiff High School catchment area, this property offers a fantastic opportunity for families looking to secure a spot in a reputable school for their children. Don't miss out on the chance to own a piece of history in a prime location. Book a viewing today and envision the endless possibilities this charming property on Ninian Road has to offer.



Entrance

Entered via a decorative storm porch with tiled sidings and floor into the hallway via a traditional wooden glazed, etched glass door.

Hallway

Etched glass matching windows either side of the traditional door with house number over. Period cornicing, picture rail, ornate papered walls. Period architrave detailing. Dado rail. Tiled floor. Two radiators. Stairs to the first floor. Under stair alcove for coats and shoes.

Lounge 12'6 max x 17'4 max into bay

Traditional wood sash window to the front with stained glass, coved ceiling, ceiling rose, picture rail and dado rail. Gas fireplace with an ornate wooden

mantelpiece, tiled sidings and hearth. Stripped wooden flooring. Two radiators.

Dining Room 12'2 max x 16'4 max

Situated adjacent to the lounge. Wooden sash bay window with stained glass over. Coved ceiling, ceiling detail, picture rail and dado rail. Stripped wooden flooring. Cast iron gas fireplace with ornate wooden mantelpiece and fitted mirror over, slate hearth. Two radiators.

Sitting Room 13'5 x 12'2

Glazed french doors and windows to a sun room. Coved ceiling, picture rail, dado rail, radiator. Gas ornate cast iron fireplace with wooden mantelpiece and a slate hearth. Stripped wooden flooring.

Sun Room / Rear Porch 6'5 x 7'11

PVC roof, single glazed wood windows and door leading out to the rear garden. Radiator. Quarry tiled style floor.

Kitchen 16'4 x 12'5

Double glazed wood windows to the rear aspect. Wall and base units with complimentary work tops over, 1.5 bowl ceramic sink. Central island unit with granite work top over. Traditional wicker style baskets built in. Additionally there is a fitted Welsh dresser and glassware cabinet. Space for a gas range cooker with cooker hood fitted over into the chimney breast. Radiator. Quarry tile flooring. Squared off archway through to the breakfast room. Integrated dishwasher and integrated fridge. Downlights to the wall units. Tiled splash backs.

Breakfast Room 10'3 x 12'5

Decorative tiled flooring. Built-in dressers into the alcoves. Additional fitted Welsh dresser. Radiator, squared off arch to a scullery.

Scullery 5'9 x 5'2

Double glazed skylight window to the rear, wall mounted boiler. Radiator, quarry tiled floor.

Utility

Space and plumbing for washing machine, space for a double stacked condensing tumble drier. Doorway to cloakroom.

Cloakroom

WC, wash hand basin, double glazed wood window to the rear aspect. Quarry tiled floor.



First Floor

Stairs rise up from the entrance hall.

Landing

Banister, radiator, dado rail. Double glazed wood window to the side, stairs to the second floor. Two stained glass ceiling mounted windows offering natural light from the second floor to the first floor landing.

Bedroom One 17'2 x 15' 8

Wood bay and a half sash windows to the front, two radiators, stripped wood flooring. Period feature fireplace with a wooden mantelpiece.

Bedroom Two 14'0 x 13'2

Wooden sash windows to the front with stained glass. Radiator, feature cast iron fireplace, stripped wooden flooring.

Bedroom Three 13'6 x 12'2

Double glazed wood window to the rear, radiator, period fireplace, stripped wooden floor. Picture rail.

Bedroom Four 12'6 x 11'6

Double glazed wood window to the rear, picture rail, radiator, feature fireplace. Stripped wooden flooring.

Bathroom 11'6 x 10'0

L-shaped room. Four piece bathroom with double glazed windows to the side and rear. Free standing claw foot, roll top bath, shower quadrant set into recess with a plumbed shower. WC, wash basin, radiator, laminate flooring. Airing cupboard housing the hot water tank. Feature fireplace.

Shower Room 4'6 x 6'3

Additional shower room with a double

shower quadrant, wash basin, radiator and a double obscure glazed window to the side.

Second Floor

Stairs rise up from the first floor landing to a landing area.

Bedroom Five 17'10 x 15'3

Double glazed skylight windows to the rear, wood laminate flooring. Radiator, storage into the eaves, fitted wardrobes. Floor to ceiling height 8'0 max

Bedroom Six 16'11 x 7'4

Double glazed skylight windows to the rear, wood laminate floor. Built-in storage to the eaves.

External

Front

Central paved path, brick retaining wall, lawns set to either side, mature hedge and flower border.

Rear Garden

Enclosed garden with paved patio sitting area, brick retaining wall, flower borders and steps up to to a lawn. Steps to a further patio and gate access to the rear. Detached storage shed.

Storage Shed 11'10 x 11'1 max

Concrete built storage with natural light window. Power.

Additional Information

we have been advised by the vendor that the property is Freehold. Council Tax Band - H EPC - D

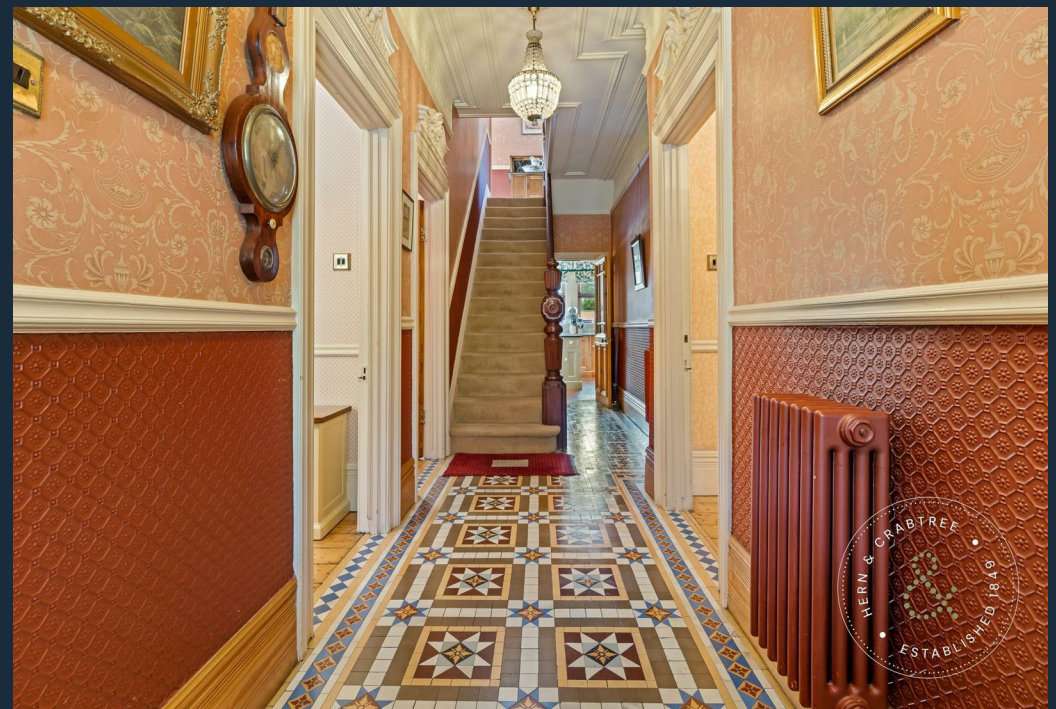

Ninian Rd, Roath Park, CRF

Main Building: Total Interior Area 2634.74 sq ft

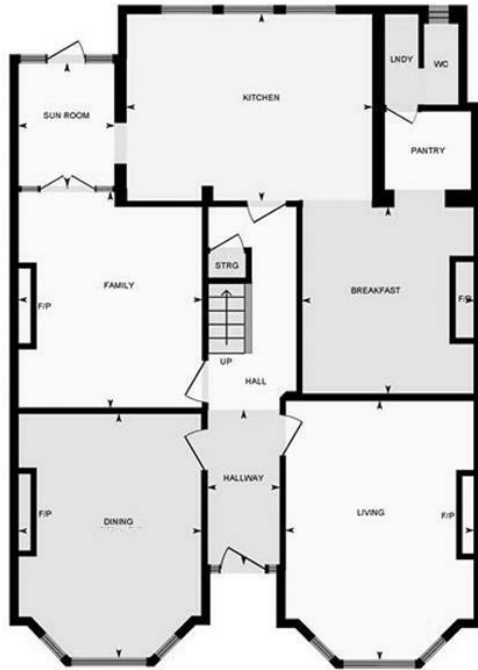

Ground Floor



1st Floor



2nd Floor



White regions are excluded from total floor area in iGUIDE floor plans. All room dimensions and floor areas must be considered approximate and are subject to independent verification.

IMPORTANT: we would like to inform prospective purchasers that these sales particulars have been prepared as a general guide only. A detailed survey has not been carried out, nor the services, appliances and fittings tested. Room sizes should not be relied upon for furnishing purposes and are approximate. If floor plans are included, they are for guidance only and illustration purposes only and may not be to scale. If there are any important matters likely to affect your decision to buy, please contact us before viewing the property.

Energy Efficiency Rating		Current	Potential
Very energy efficient - lower running costs			
(92 plus) A			
(81-91) B			
(69-80) C			
(55-68) D		63	77
(39-54) E			
(21-38) F			
(1-20) G			
Not energy efficient - higher running costs			
England & Wales		EU Directive 2002/91/EC	

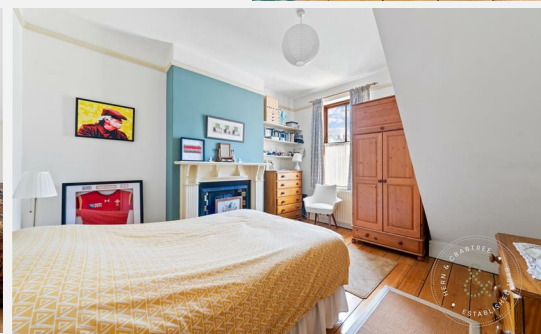

304 Caerphilly Road, Heath, Cardiff, Cardiff, CF14 4NS
Tel: 02920 620 202 Email: heath@hern-crabtree.co.uk

<https://www.hern-crabtree.co.uk>



IMPORTANT: we would like to inform prospective purchasers that these sales particulars have been prepared as a general guide only. A detailed survey has not been carried out, nor the services, appliances and fittings tested. Room sizes should not be relied upon for furnishing purposes and are approximate. If floor plans are included, they are for guidance only and illustration purposes only and may not be to scale. If there are any important matters likely to affect your decision to buy, please contact us before viewing the property.