



LDG

17 NEW NORTH STREET
Bloomsbury



ldg.co.uk







ADDRESS	POSTCODE	LOCAL AUTHORITY	RENT
New North St, Fitzrovia	WC1N 3PJ	Camden	£692 Per Week

THE SPACE

A great apartment set in this period block located conveniently located just off Theobald's Road in Bloomsbury, WC1N and moments from Holborn and Russell Square underground stations. Benefiting from wooden flooring, an open-plan kitchen and period features throughout.

Situated just minutes from Russell Square and Holborn Underground Station, the apartment is only a short walk from all the local amenities of Clerkenwell and Bloomsbury. The West End is also within walking distance, so are the stations of Euston and Kings Cross St. Pancras, serving the national and international commute.

ACCOMMODATION

& FEATURES

- Available 20th of September
- Two Double Bedrooms
- Open-Plan Kitchen
- Furnished
- Wood Laminate Flooring
- Bath and Shower
- Close to Russell Square
- Managed by LDG

COMMUTE

Holborn (480m)
Chancery Lane (960m)

ON YOUR DOORSTEP

Eat Tokyo
Noble Rot Wine Bar and Restaurant
Konditor & Cook
Catalyst
GymBox Holborn

Bedford House, WC1

Approx. Gross Internal Area 563 Sq Ft - 52.30 Sq M

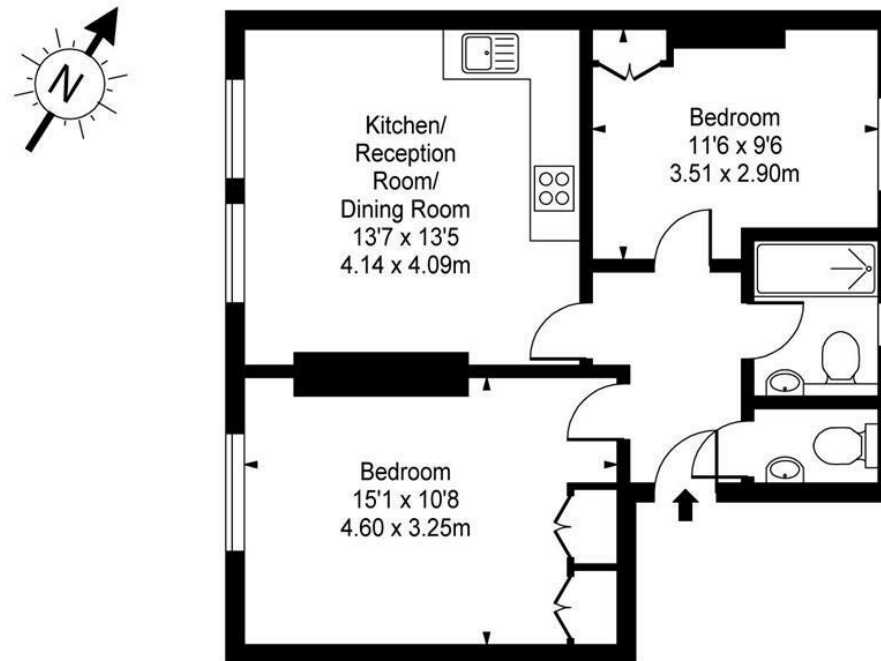

For Illustration Purposes Only - Not To Scale Floor Plan by www.pixandplans.com Ref: No.16144

This floor plan should be used as a general outline for guidance only and do not constitute in whole or in part an offer or contract. Any intending purchaser or lessee should satisfy themselves by inspection, searches, enquiries and full survey as to the correctness of each statement. Any areas, measurements or distances quoted are approximate and should not be used to value a property or be the basis of any sale or let.

Ready to talk?



**MAX
CHAUDRY**

DD: 020 7291 0998
M: 0775 687 3938
E: max@ldg.co.uk



**VAS
VASILOKONSTANTAKIS**

DD: 020 7292 0990
M: 07809 410 252
E: vas@ldg.co.uk



**THEMIS
POLLALIS**

DD: 020 4513 6751
M: 07809 410 182
E: themis@ldg.co.uk



**EMLYN
YOUNG**

DD: 020 7290 0593
M: 07881 971 315
E: emlyn@ldg.co.uk



**MINETTE
RIBEIRO SA**

DD: 0207291 0997
M: 07342 679 424
E: minette@ldg.co.uk



**GEORGIE
MACKAY-STEWART**

DD: 020 4542 4873
M: 07551 780 308
E: georgie@ldg.co.uk



**MEGAN
BATTLE**

DD: 020 7290 0598
M: 07391 852 165
E: megan@ldg.co.uk



**SHANNON
TUPPER**

DD: 020 4513 6750
M: 07920 015 392
E: shannon@ldg.co.uk

LDG | www.ldg.co.uk
53 Great Titchfield Street
London, W1W 7PJ

17 New North Street

