

86 Old Church Road  
Chingford  
E4 8BX

T: 0208 524 7444  
www.kings-group.net



## Cherrydown Avenue, E4 8DZ



Asking Price £360,000 Leasehold





KINGS OF CHINGFORD are delighted to offer for sale this two bedroom ground floor maisonette with private rear garden and added benefit of private front drive, ideal for a first time buyers or investors alike. The property comprises of lounge with feature fire place, two good sized bedrooms, fitted kitchen & bathroom gas central heating and double glazed windows. The property consist of a brick and tile construction with mains electric gas and water. This property has a long lease, and is located near to Chingford Mount amenities/shops and the A406 road links.

Call now for a viewing 0208 524 7444!

Mobile (based on calls indoors)

O2 GOOD  
EE AVERAGE  
Three GOOD  
Vodafone GOOD

Flood Risk  
Rivers & Seas Very Low  
Surface Water Very Low

Broadband (estimated speeds)  
Standard 12 mbps  
Superfast 67 mbps  
Ultrafast 1000 mbps

Satellite & Cable TV Availability  
BT  
Sky

**LOUNGE 13'6 x 11'4**

**KITCHEN 11'4 x 5'10**

**BEDROOM 11 x 7'2**

**BEDROOM 11'10 x 10**

**BATHROOM**

**DISCLAIMER**

1. MONEY LAUNDERING REGULATIONS: Intending purchasers will be asked to produce identification documentation at a later stage and we would ask for your co-operation in order that there will be no delay in agreeing the sale.

2. General: While we endeavour to make our sales particulars fair, accurate and reliable, they are only a general guide to the property and, accordingly, if there is any point which is of particular importance to you, please contact the office and we will be pleased to check the position for you

3. The measurements indicated are supplied for guidance only and as such must be considered incorrect.

4. Services: Please note we have not tested the services or any of the equipment or appliances in this property, accordingly we strongly advise prospective buyers to commission their own survey or service reports before finalising their offer to purchase.

5. References to tenure of a property are based upon information supplied by the vendor. The agent has not had sight of the title documents, a buyer is advised to obtain verification from their solicitor.

6. THESE PARTICULARS ARE ISSUED IN GOOD FAITH BUT DO NOT CONSTITUTE REPRESENTATIONS OF FACT OR FORM PART OF ANY OFFER OR CONTRACT. THE MATTERS REFERRED TO IN THESE PARTICULARS SHOULD BE INDEPENDENTLY VERIFIED BY PROSPECTIVE BUYERS OR TENANTS. KINGS GROUP NOR ANY OF ITS EMPLOYEES OR AGENTS HAS ANY AUTHORITY TO MAKE OR GIVE ANY REPRESENTATION OR WARRANTY WHATEVER IN RELATION TO THIS PROPERTY.

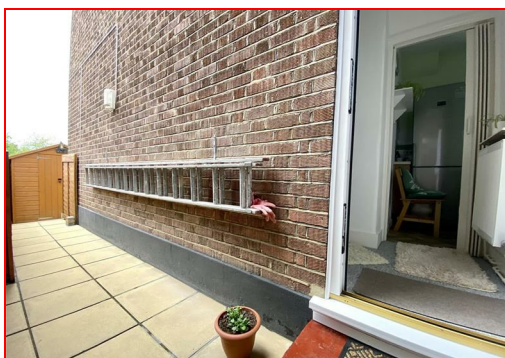
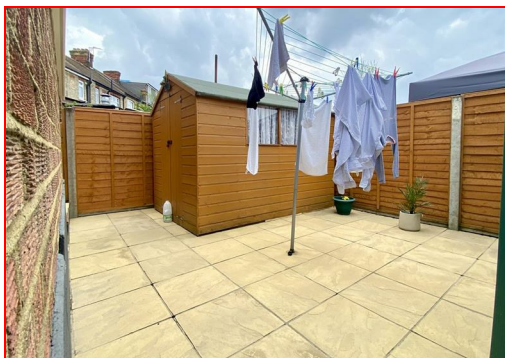

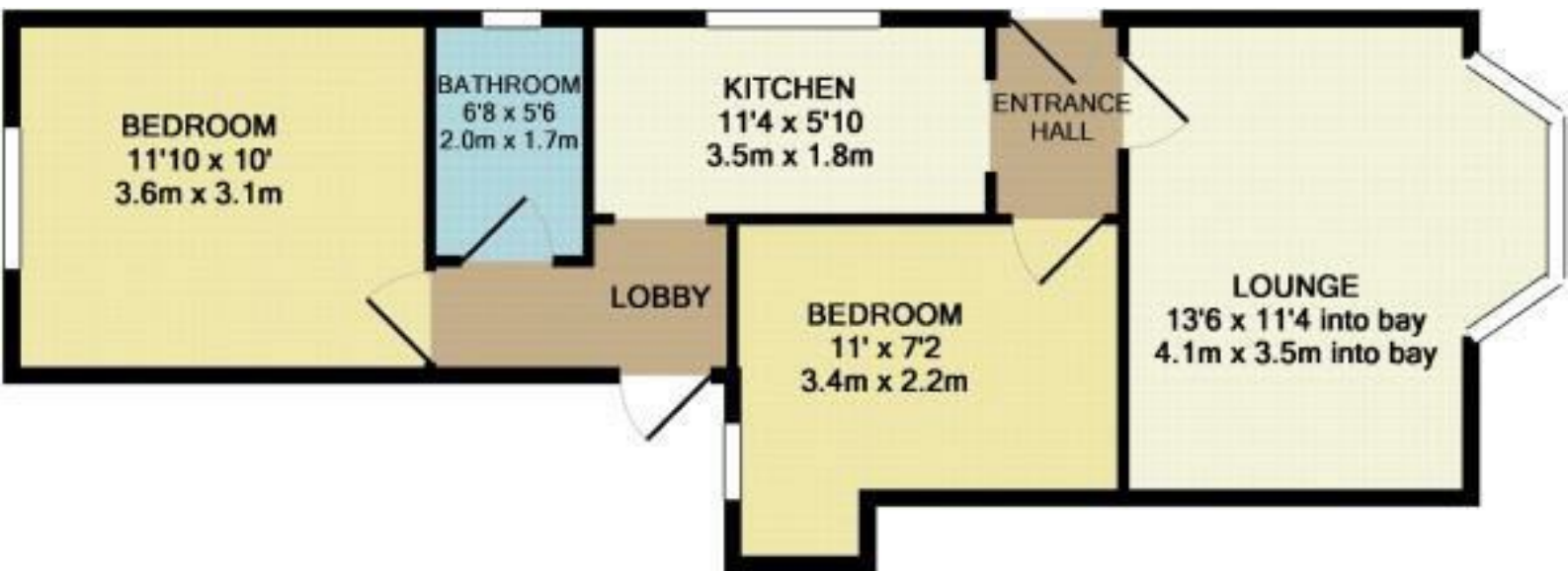

Whilst every attempt has been made to ensure the accuracy of the floor plan contained here, measurements of doors, windows, rooms and any other items are approximate and no responsibility is taken for any error, omission, or mis-statement. This plan is for illustrative purposes only and should be used as such by any prospective purchaser. The services, systems and appliances shown have not been tested and no guarantee as to their operability or efficiency can be given.  
 Made with Metropix ©2014

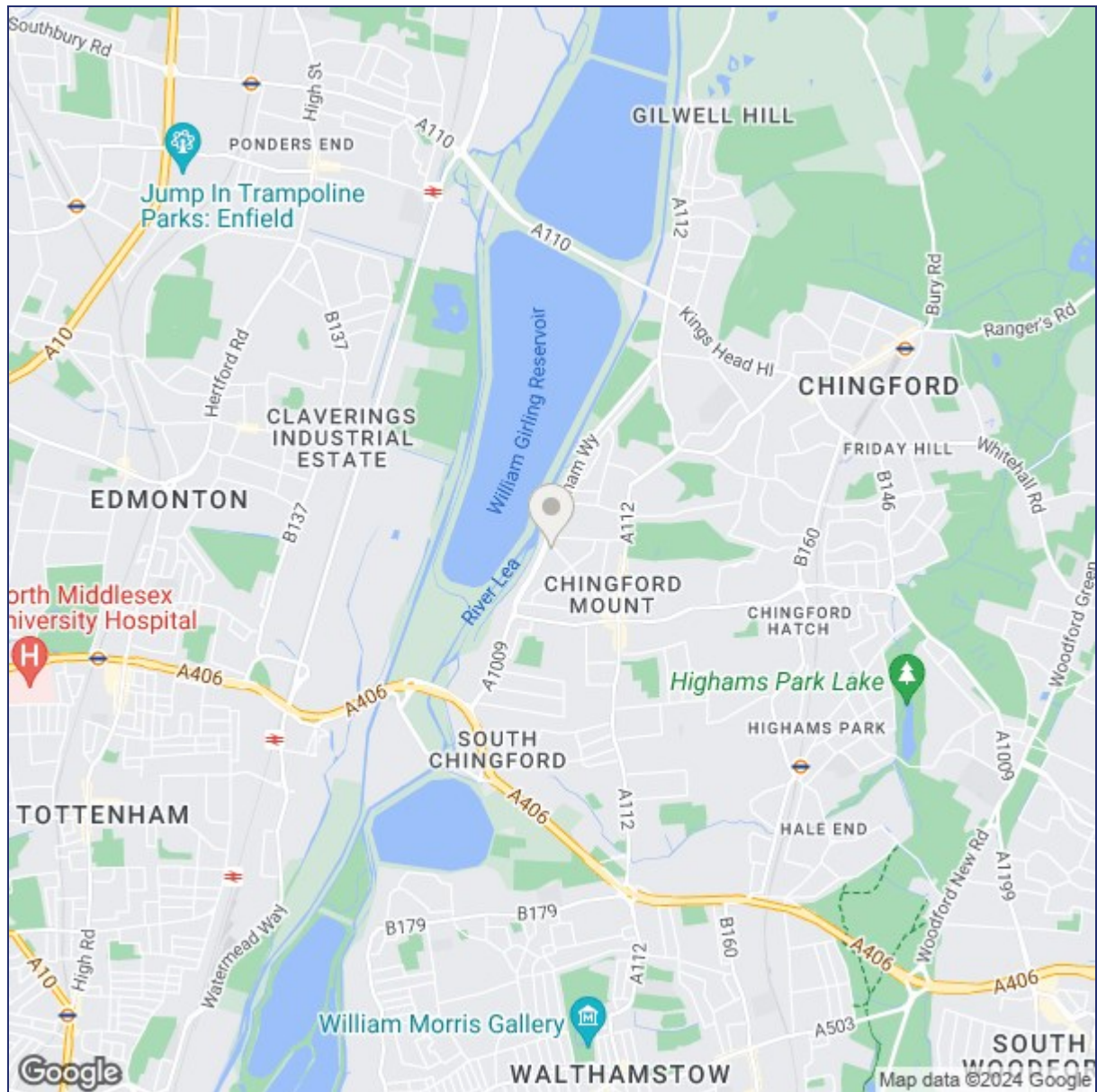

Energy Efficiency Rating		Environmental Impact (CO <sub>2</sub> ) Rating	
	Current	Potential	
Very energy efficient - lower running costs			
(92 plus) <b>A</b>			
(81-91) <b>B</b>			
(69-80) <b>C</b>			
(55-68) <b>D</b>			
(39-54) <b>E</b>			
(21-38) <b>F</b>			
(1-20) <b>G</b>			
Not energy efficient - higher running costs			
		73	
	52		
England & Wales		England & Wales	
EU Directive 2002/91/EC		EU Directive 2002/91/EC	

("These details are correct at time of going to press").

THE PROPERTY MISDESCRIPTIONS ACT 1991. The agent has not tested any apparatus, equipment, fixtures or services and so cannot verify that they are in working order, or fit for the purpose. References to the Tenure of a property are based on information supplied by the vendor. The agent has not had sight of the Title documents. A buyer is advised to obtain verification from their Solicitor or Surveyor.

