



Symonds  
& Sampson

13 Springfield  
Puncknowle, Dorchester, Dorset



# 13 Springfield

Puncknowle  
Dorchester  
Dorset  
DT2 9TF

Three bedroom end of terrace house situated in the popular Bride Valley village of Puncknowle, enjoying views over the surrounding countryside.



- Popular village location
  - No onward chain
  - Garage and driveway
- Views to surrounding countryside

Guide Price **£300,000**

Freehold

Bridport Sales  
01308 422092  
[bridport@symondsandsampson.co.uk](mailto:bridport@symondsandsampson.co.uk)





## THE PROPERTY

This three-bedroom home is located in the popular Bride Valley village of Puncknowle, enjoying views over the surrounding countryside. The property was traditionally built by the well-known local builders C.G.Fry & Son Ltd. and has been extended under the current ownership, creating an additional reception room and bedroom.

## OUTSIDE

To the front, the garden is open plan and laid to lawn with a driveway to one side providing parking and access to the garage with an up and over door, power and light. The sunny west facing garden is predominantly laid to lawn with a paved terrace immediately adjoining the property.

## SITUATION

Puncknowle is situated in the sought-after Bride Valley, and has an active community with public house, village hall and church. Within the Bride Valley there are several local groups and activities and the sea is just over a mile away. The village is in the West Dorset AONB and there are good walks from the village in the surrounding countryside.

## DIRECTIONS

What3Words///bogus.proved.vampire

## SERVICES

Mains electricity, water and drainage. Oil fired central heating.

Broadband - Superfast broadband is available

Mobile - There is mobile coverage in the area, please refer to Ofcom's website for more details.

Council Tax Band: C (Dorset Council - 01305 251010)

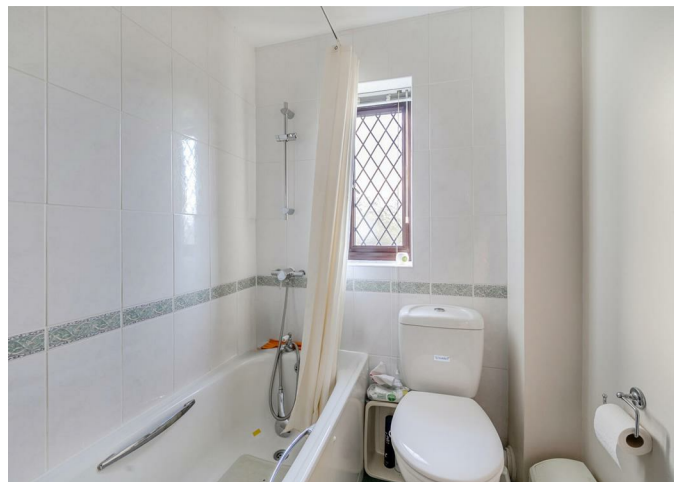

# Springfield, Puncknowle, Dorchester

Approximate Area = 982 sq ft / 91.2 sq m

Garage = 152 sq ft / 14.1 sq m

Total = 1134 sq ft / 105.3 sq m

For identification only - Not to scale

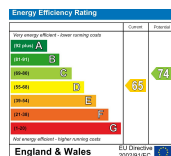
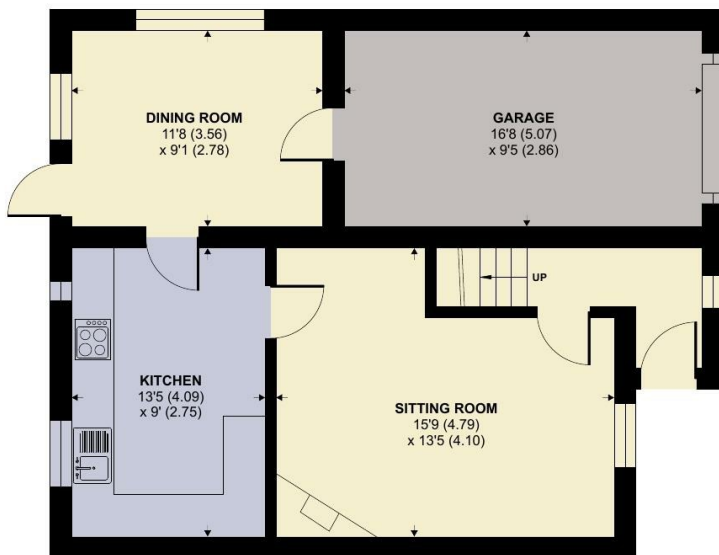

Floor plan produced in accordance with RICS Property Measurement 2nd Edition, Incorporating International Property Measurement Standards (IPMS2 Residential). © nichecom 2025. Produced for Symonds & Sampson. REF: 1387180



Bri/IRU/041225



01308 422092

bridport@symondsandsampson.co.uk  
Symonds & Sampson LLP  
23, South Street,  
Bridport, Dorset DT6 3NU



Important Notice: Symonds & Sampson LLP and their Clients give notice that: 1. They have no authority to make or give any representations or warranties in relation to the property. These particulars do not form part of any offer or contract and must not be relied upon as statements or representations of fact. 2. Any areas, measurements or distances are approximate. The text, photographs and plans are for guidance only and are not necessarily comprehensive. It should not be assumed that the properties have all necessary planning, building regulation or other consents and Symonds and Sampson LLP have not tested any services, equipment or facilities. 3. We have not made any investigation into the existence or otherwise of any issues concerning pollution of the land, air or water contamination and the purchaser is responsible for making his/her own enquiries in this regard. 4. The property is sold subject to and with the benefit of all existing wayleaves, easements and rights of way whether public or private, specifically mentioned or not. The vendors shall not be required to define any such rights, privileges or advantages.

**SALES | LETTINGS | AUCTIONS | FARMS & LAND | COMMERCIAL | NEW HOMES | PLANNING & DEVELOPMENT**