



# Wych Hill

Bridport, Dorset



# Wych Hill

Bridport  
Dorset DT6 4JJ

Detached three-bedroom house in a wonderful elevated position with spectacular panoramic views to the sea and over local countryside set in a large garden.



- Breathtaking views
- Award winning gardens
- Photo voltaic cells
- Solar Thermal Water Heating

Guide Price £750,000

Freehold

Bridport Sales  
01308 422092  
[bridport@symondsandsampson.co.uk](mailto:bridport@symondsandsampson.co.uk)

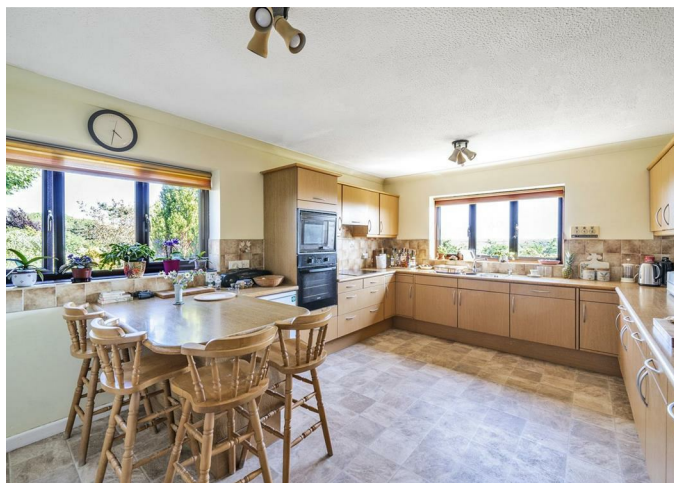



## THE PROPERTY

If ever there was a house that was all about position this is it! The property sits high above Bridport taking in some breathtaking southerly facing views from Bridport golf club to the east, West Bay and the sea to the south and Thorncombe Beacon to the west. The house has been built upside down to maximise those views with the living accommodation sitting above the sleeping accommodation below. The icing on the cake is both the wildlife friendly well stocked gardens which are award-winning and the money saving/revenue generating photovoltaic cells and thermal water heating systems.

As with a conventional house, the property is entered on the ground floor with the two principal rooms taking in the best of the views with the sitting room having two sets of sliding doors to one side framing the views to the sea.

There is a sitting area to one end centred on a fireplace equipped with a gas fire and a formal dining area to the other. Beyond is the kitchen/dining room that is equipped with an array of floor and wall mounted units and cupboards with a breakfast bar to one end and a kitchen area to the other. There is a built in electric ceramic hob, an electric oven and a microwave. Beyond the kitchen there is a useful utility room, a garden room and a study and, to one side, a door leads through to the integral garage. The garage is equipped with an electric up and over door while also off

the hall there is a cloakroom.

Downstairs there are three good bedrooms, the principle of which has an ensuite shower room and a dressing room. The two remaining bedrooms share a family bathroom equipped with both a shower and a bath.

The property is future proofed for energy with photovoltaic cells yielding circa £1000 per annum and solar thermal water heating also provides hot water for a good part of the year.

## OUTSIDE

To the front of the house a private road leads up to the entrance to the drive that provides parking and turning for a number of cars and access to the garage below. The gardens, for the most part, lie on the east side of the property and start with more formal landscaped areas in front and to the side of the property that gives way to more wild areas of planting accessed via mown paths. To the end of the garden the plot borders the Bothenhampton nature reserve and good walking can be had straight onto Bothen Hill from the gardens.

## SITUATION

Wych Hill lies just 1 mile from West Bay and 2 miles from Bridport which has a twice weekly market and offers a range of quirky and artisan local shops as well as a vintage

quarter. The town's amenities include restaurants and hotels, a cinema and leisure centre, supermarkets, a museum, a health centre and a number of excellent primary schools and secondary schooling. Bridport has good access to the famous Jurassic Coast from the pretty harbour of West Bay with its assortment of pubs and restaurants and picturesque coastal path.

## DIRECTIONS

What3words:///cooks.awkward.lightbulb

## SERVICES

Mains electricity, gas and water. Gas fired central heating. Photovoltaic cells and solar thermal water heating. Private drainage.

Broadband: Standard broadband is available.

Mobile phone coverage: Network coverage is good both indoors and out. (<https://www.ofcom.org.uk>)

Dorset Council: 01305 251010

Council Tax band: F.





## Wych End, Wych Hill, Bridport, DT6

Approximate Area = 1727 sq ft / 160.4 sq m

Garage = 277 sq ft / 25.7 sq m

Total = 2004 sq ft / 186.1 sq m

For identification only - Not to scale

Energy Efficiency Rating	
Very energy efficient - lower running costs	
A	84 86
B	
C	
D	
E	
F	
G	
Very energy inefficient - higher running costs	
England & Wales	
EU Directive 2002/91/EC	



GROUND FLOOR



FIRST FLOOR



Floor plan produced in accordance with RICS Property Measurement Standards incorporating International Property Measurement Standards (IPMS2 Residential). © nitchecom 2024. Produced for Symonds & Sampson. REF: 1134686



Bridport/SA/08052025REV



01308 422092

bridport@symondsandsampson.co.uk  
Symonds & Sampson LLP  
23, South Street,  
Bridport, Dorset DT6 3NU



Important Notice: Symonds & Sampson LLP and their Clients give notice that: 1. They have no authority to make or give any representations or warranties in relation to the property. These particulars do not form part of any offer or contract and must not be relied upon as statements or representations of fact. 2. Any areas, measurements or distances are approximate. The text, photographs and plans are for guidance only and are not necessarily comprehensive. It should not be assumed that the properties have all necessary planning, building regulation or other consents and Symonds and Sampson LLP have not tested any services, equipment or facilities. 3. We have not made any investigation into the existence or otherwise of any issues concerning pollution of the land, air or water contamination and the purchaser is responsible for making his/her own enquiries in this regard. 4. The property is sold subject to and with the benefit of all existing wayleaves, easements and rights of way whether public or private, specifically mentioned or not. The vendors shall not be required to define any such rights, privileges or advantages.

**SALES | LETTINGS | AUCTIONS | FARMS & LAND | COMMERCIAL | NEW HOMES | PLANNING & DEVELOPMENT**