



Symonds  
& Sampson

High Street

Burton Bradstock, Bridport



# High Street

Burton Bradstock

Bridport

DT6 4RA

Handsome two bedroom period cottage with huge character with a contemporary interior and a substantial barn, just a walk to the beach and shops.



- Character period property
- Contemporary bathrooms and kitchen
  - Oil fired central heating
  - Substantial workshop/barn
- A short walk to the beach and shops

Guide Price £375,000

Freehold

Bridport Sales  
01308 422092  
[bridport@symondsandsampson.co.uk](mailto:bridport@symondsandsampson.co.uk)





## THE DWELLING

Long Barn forms the end of a terrace of delightful period properties close to the centre of the picturesque village of Burton Bradstock within a short walking distance of Hive Beach. Although likely to have been built in the 18th century and having been extended a number of times, Long Barn has in recent years undergone a comprehensive programme of renewal and refurbishment to create a beautifully presented practical property oozing character and charm.

## ACCOMMODATION

The property is double fronted, with to the right-hand side of the hall a good square sitting room and to the left-hand side a kitchen that flows through to a dining room and finally a conservatory. The kitchen is fitted out in a contemporary style with an island unit complete with a breakfast bar to its centre, with a range of floor and wall mounted units and cupboards with work surfaces over with a built-in ceramic hob and electric oven. This flows through an archway into a dining room with double doors that lead through to the conservatory. To one side of the dining area, a sliding door leads through to the laundry/shower room. Upstairs there are two generously proportioned bedrooms served by a traditionally styled bathroom. The property is in outstanding decorative order throughout, and is equipped with lovely brace and ledge doors. The property has oil fired central heating and double glazing.

## OUTSIDE

A driveway owned by the cottage with a right of way for the two other cottages leads round to the back of the property. Across from the cottage there is a substantial stone barn that could be used for a number of activities but is currently utilised as both a workshop and a garage with light and power. There are two areas of garden, one immediately to the rear of the property enclosed by a low stone wall with a paved terrace, and one by the barn that is edged by mature shrub planting overlooking the river beside.

## SERVICES

Mains electricity, water and drainage. Oil fired central heating.  
Broadband: Superfast broadband is available.  
Mobile phone coverage: Network coverage is mostly good indoors and good outdoors.  
Dorset Council: 01305 251010  
Council Tax Band: Exempt (previously a D).  
EPC: E.

## SITUATION

The coastal village of Burton Bradstock is considered to be one of the most attractive villages in West Dorset. Nearby Bridport is a bustling market town, with a variety of independent shops, supermarkets, public houses and restaurants catering for a range of tastes and excellent arts

and music events. Bridport is conveniently placed for Dorchester and Weymouth to the east and Axminster to the west. Walking, water sports and riding opportunities are plentiful in the area. There is a good choice of schooling in the area. Communication links are good with road links along the A35 and mainline stations at Maiden Newton, Dorchester and, Axminster.

## MATERIAL INFORMATION

The property lies within an area with a high risk of flooding from surface water. The Government's flood risk assessment at <https://check-long-term-flood-risk.service.gov.uk/risk> gives the flood risk of an area, not a specific property. The owners report there have been no issues for this property with flooding during their or previous ownerships, but on occasion there has been water in the south side of the barn.



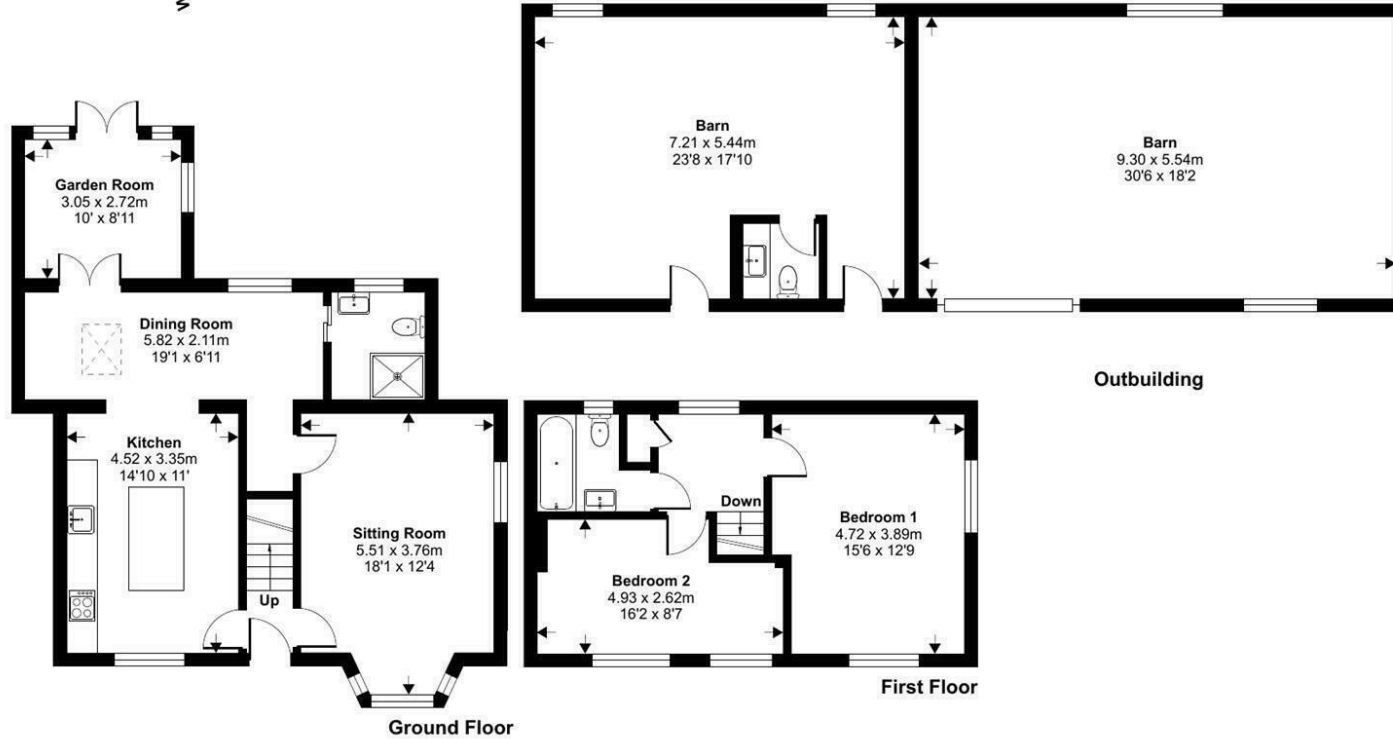
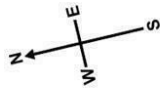
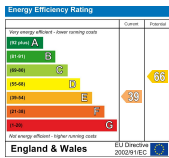

Approximate Area = 1146 sq ft / 106.4 sq m  
 Outbuilding = 975 sq ft / 90.5 sq m  
 Total = 2121 sq ft / 197 sq m  
 For identification only - Not to scale



**RICS** Certified Property Measurer  
 Floor plan produced in accordance with RICS Property Measurement Standards incorporating International Property Measurement Standards (IPMS2 Residential). © richcom 2023.  
 REF: 1008347

Bridport/SVA/23042025REV



01308 422092

bridport@symondsandsampson.co.uk  
 Symonds & Sampson LLP  
 23, South Street,  
 Bridport, Dorset DT6 3NU



Important Notice: Symonds & Sampson LLP and their Clients give notice that: 1. They have no authority to make or give any representations or warranties in relation to the property. These particulars do not form part of any offer or contract and must not be relied upon as statements or representations of fact. 2. Any areas, measurements or distances are approximate. The text, photographs and plans are for guidance only and are not necessarily comprehensive. It should not be assumed that the properties have all necessary planning, building regulation or other consents and Symonds and Sampson LLP have not tested any services, equipment of facilities. 3. We have not made any investigation into the existence or otherwise of any issues concerning pollution of the land, air or water contamination and the purchaser is responsible for making his/her own enquiries in this regard. 4. The property is sold subject to and with the benefit of all existing wayleaves, easements and rights of way whether public or private, specifically mentioned or not. The vendors shall not be required to define any such rights, privileges or advantages.

**SALES | LETTINGS | AUCTIONS | FARMS & LAND | COMMERCIAL | NEW HOMES | PLANNING & DEVELOPMENT**