



6

Weymouth Avenue, Dorchester, Dorset

6

Weymouth Avenue
Dorchester
Dorset DT1 1QS

Semi-detached house, currently arranged as a six-room HMO, located in the heart of Dorchester, with scope to convert into a family home and approved planning permission (P/FUL/2021/00982) for alterations and extensions to create four residential apartments.



- Semi detached house
- House of multiple occupancy
- Current rent £3,865 pcm (£46,380 per annum)
 - 6 let rooms
 - 2 bathrooms, 4 w/c
- Front, side and rear garden
 - Planning permission
 - P/FUL/2021/00982

Offers Over £450,000
Freehold

Dorchester Sales
01305 261008
dorchester@symondsandsampson.co.uk



THE PROPERTY

Semi-detached house, currently arranged as a six-room HMO, located in the heart of Dorchester. This versatile property offers an excellent investment opportunity, generating a current rental income of £3,865 per calendar month (£46,380 per annum).

Situated in central Dorchester, the property is within easy reach of local amenities, transport links, and the vibrant community life. The house is currently set up as a House in Multiple Occupation (HMO), providing flexible living spaces across two floors.

On the ground floor, you will find three spacious rooms, ideal for tenants and offering flexibility in usage. The kitchenette to each room is well-equipped to serve the needs of occupants, and the shared bathroom is conveniently accessible for all ground floor residents. Additionally, there are two separate WC's, providing extra convenience and laundry room.

The first floor features three additional rooms with well-equipped kitchenette's, along with a dedicated laundry room for tenant comfort. A shared bathroom caters to the first-floor occupants, and two separate WC's.

Beyond its current use, the property comes with approved planning permission (P/FUL/2021/00982) for alterations and extensions to create four residential apartments. Alternatively, it has further scope to convert into a family home.

OUTSIDE

The property has low-maintenance gardens to the front, side, and rear, all laid to lawn.

SITUATION

The property enjoys a convenient location being in the heart of the County Town of Dorchester and just a short walk from the Borough Gardens and the main shopping streets with a range of retailers.

Dorchester also offers leisure facilities and the renowned Dorset County Hospital, which is in easy walking distance. Sporting facilities include rugby, football and cricket clubs, golf at Came Down and sailing at Weymouth and Portland.

There is outstanding walking and riding across the countryside that surrounds the town and along the coastline to the south including the sandy beaches of Weymouth.

Dorchester South and Dorchester West train stations provide train services to London Waterloo and Bristol Temple Meads. There are also regular bus services to the surrounding towns and villages.

SERVICES

Mains electricity, water and drainage.
Each room has individual electric meter.
Mains gas to the building.

Broadband - Superfast speed available.
Mobile - It is reported that network coverage is likely for both indoors and out.
(Information from <https://www.ofcom.org.uk>)

LOCAL AUTHORITY

Dorset Council
01305 251010 and www.dorsetcouncil.gov.uk

Council tax band D
EPC E

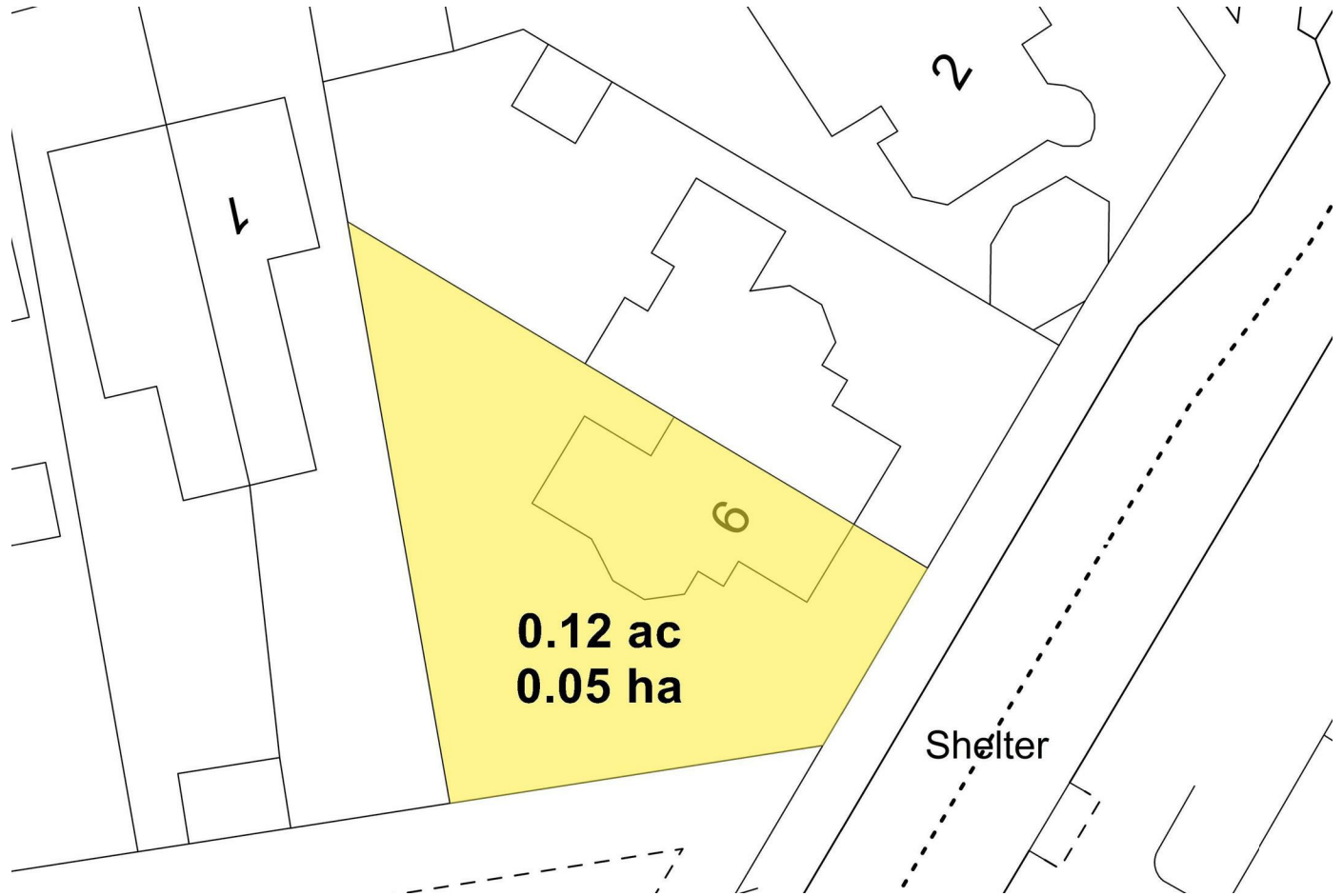

Energy Efficiency Rating	
Current	Potential
Very energy efficient - lower running costs	
(92 plus) A	82
(81-91) B	
(69-80) C	
(55-68) D	
(39-54) E	
(21-38) F	
(1-20) G	
Not energy efficient - higher running costs	
43	
EU Directive 2002/91/EC	
England & Wales	

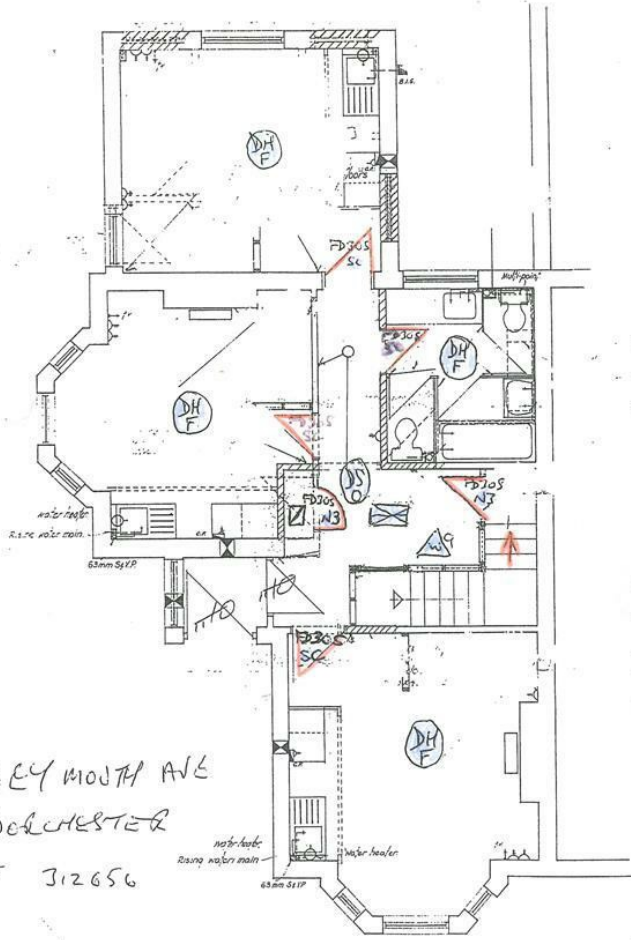

Ground Floor Plan

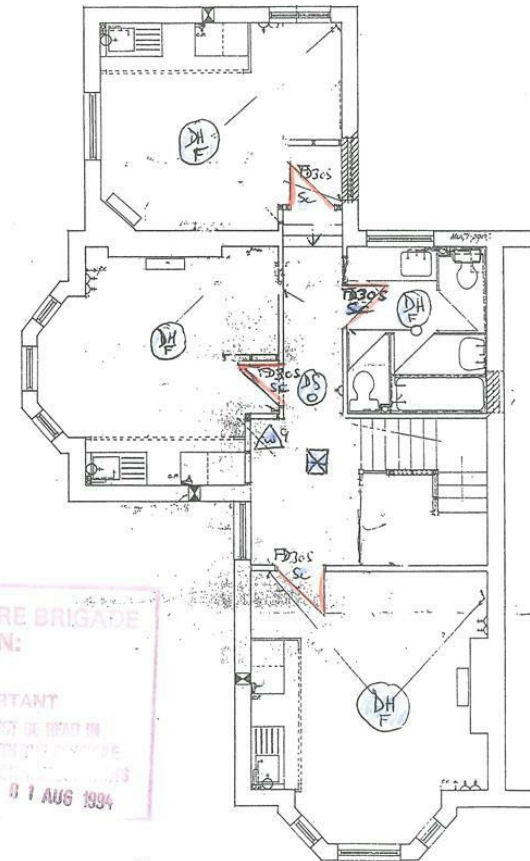

First Floor Plan

Dorchester/AT/3.9.24

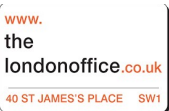

01305 261008

dorchester@symondsandsampson.co.uk
Symonds & Sampson, 9 Weymouth Avenue,
Dorchester, Dorset DT1 1QR



Important Notice: Symonds & Sampson LLP and their Clients give notice that: 1. They have no authority to make or give any representations or warranties in relation to the property. These particulars do not form part of any offer or contract and must not be relied upon as statements or representations of fact. 2. Any areas, measurements or distances are approximate. The text, photographs and plans are for guidance only and are not necessarily comprehensive. It should not be assumed that the properties have all necessary planning, building regulation or other consents and Symonds and Sampson LLP have not tested any services, equipment of facilities. 3. We have not made any investigation into the existence or otherwise of any issues concerning pollution of the land, air or water contamination and the purchaser is responsible for making his/her own enquiries in this regard. 4. The property is sold subject to and with the benefit of all existing wayleaves, easements and rights of way whether public or private, specifically mentioned or not. The vendors shall not be required to define any such rights, privileges or advantages.

SALES | LETTINGS | AUCTIONS | FARMS & LAND | COMMERCIAL | NEW HOMES | PLANNING & DEVELOPMENT