

**PETER E GILKES & COMPANY**

44 Market Street, Chorley, Lancashire, PR7 2SE

**Tel 01257 266999** Fax 01257 264256

Email [info@peteregilkes.co.uk](mailto:info@peteregilkes.co.uk)



**FOR SALE**

**BUILDING PLOT  
at  
HILL PARK  
HILL TOP LANE  
WHITTLE-LE-WOODS  
CHORLEY  
PR6 7QS**



**Price: £235,000**

- 0.25 acres (0.1 hectares)
- Sheltered setting in attractive countryside
- Close to local walks and landmarks
- Convenient for neighbourhood amenities and town centre

Peter E Gilkes & Company and for the vendors or lessors of this property whose agents they are give notice the (i) the particulars are produced in good faith, are set out as a guide and no not constitute part of a contract; (ii) no person in the employment of Peter E Gilkes has any authority to make or give any representation or warranty whatsoever in relation to this property.

**CHARTERED SURVEYORS**

PROPERTY CONSULTANTS, VALUERS & ESTATE AGENTS

Peter E Gilkes FRICS | Bernadette Gilkes | Ben Gilkes BSc MRICS | Matthew J Gilkes BSc (Hons) MRICS



**Description:** The Plot enjoys a tranquil sheltered setting surrounded by woodland and landscaped features and approached down a quiet leafy Lane.

The exclusive location is convenient for several local amenities including shops, primary school and there is easy access into Chorley Town Centre and to motorway intersections.

The Plot provides the opportunity to erect a superior quality individual residence.

**Location:**

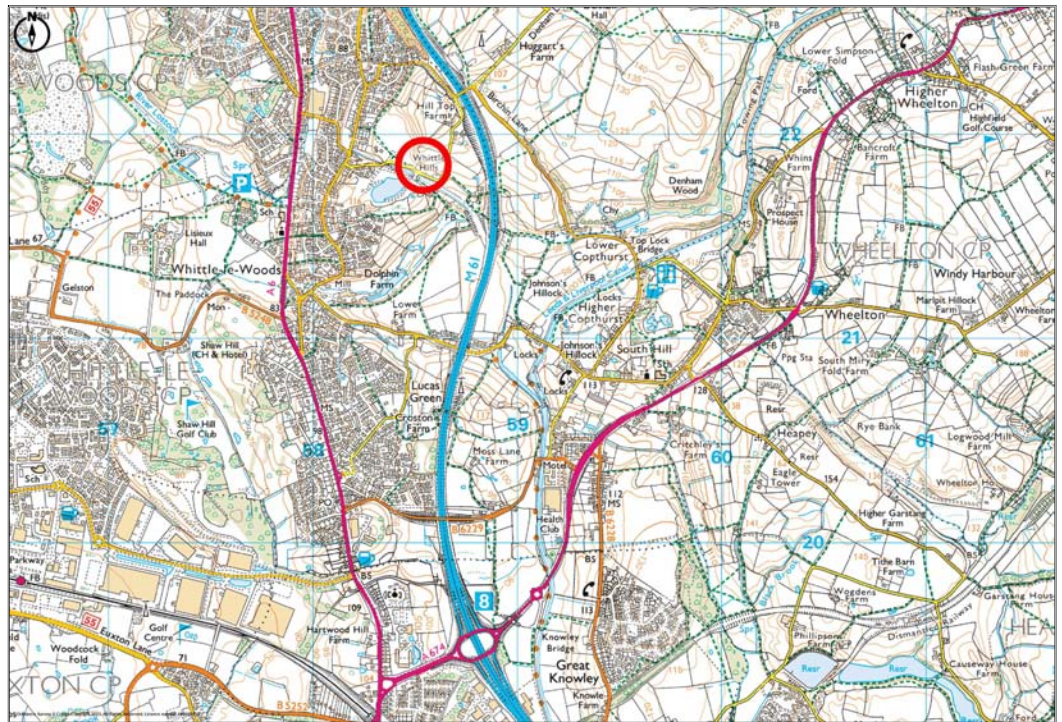

**Tenure:** The site will be sold Freehold and free from Chief Rent.

**Services:** Mains electricity and water supplies are available. Drainage will be to a waste water treatment plant. Purchasers are advised to make their own enquiries.

**Planning:** Planning Permission In Principle for two dwellings was obtained from Chorley Borough Council on the 25<sup>th</sup> May 2022 (App No. 22/00198/PIP).

N.B. East Plot is being retained by a member of the family.

Further information can be obtained from Chorley Borough Council's website [www.chorley.gov.uk](http://www.chorley.gov.uk) quoting the above Application number.

**To View:** By visiting the site. All negotiations are to be conducted with Peter E Gilkes & Company.

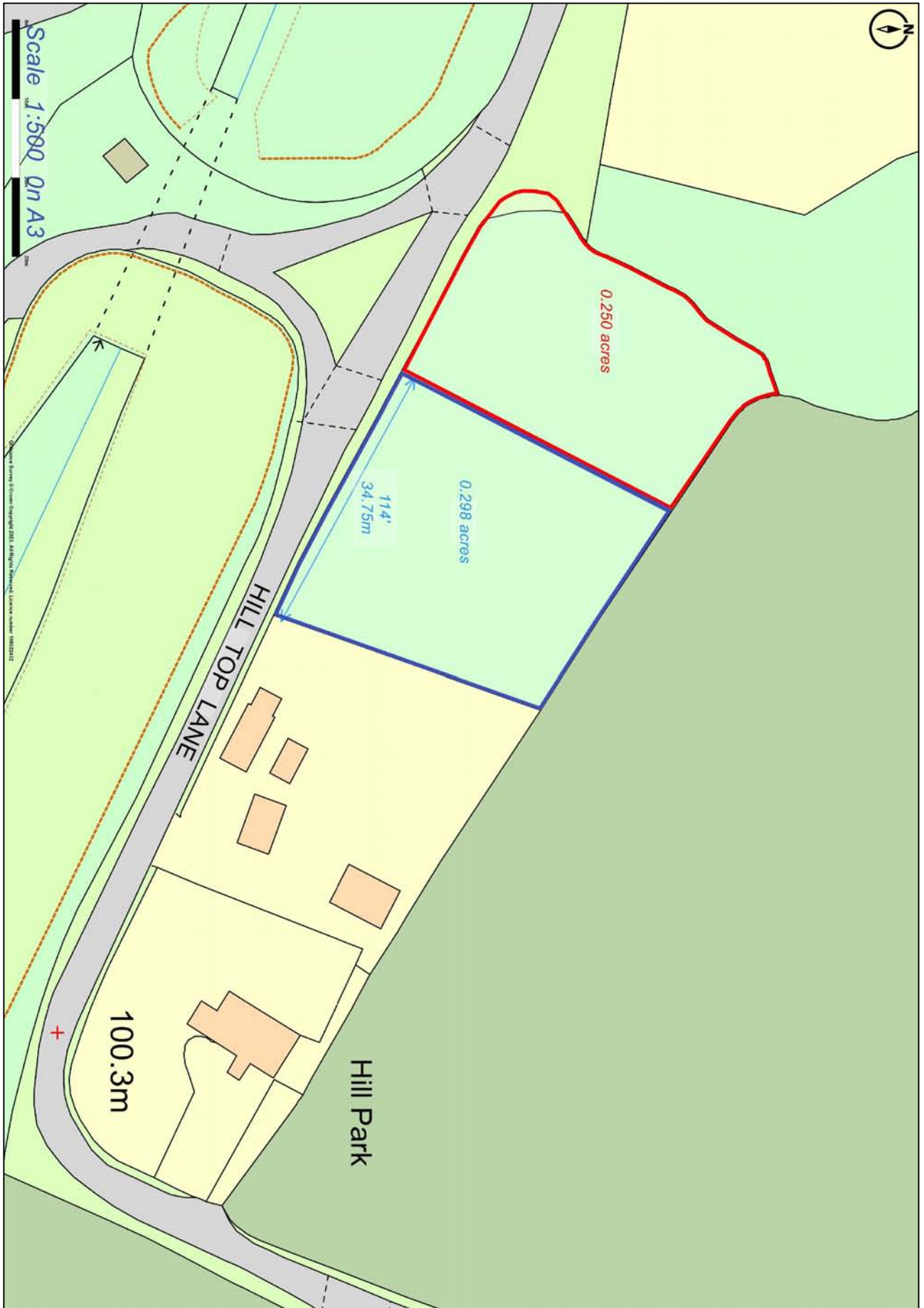

Building Plot at Hill Park, Hill Top Lane, Whittle-le-Woods, Chorley, PR6 7QS





Building Plot at Hill Park, Hill Top Lane, Whittle-le-Woods, Chorley, PR6 7QS



Building Plot at Hill Park, Hill Top Lane, Whittle-le-Woods, Chorley, PR6 7QS