





### Property Description

Connells are delighted to bring to market this well presented two bed mid terraced property located in the popular area of Sturry, Canterbury.

The property is the perfect opportunity as an investment or as a first time buy. This property offers a modern kitchen and downstairs toilet as a well as a spacious living room perfect for cosy nights in. Upstairs you will find two double bedrooms.

To the rear of the property is a spacious garden, ideal for hot summer days or entertaining guests.

Call Connells now to arrange your viewing.

Connells are delighted to bring to market this well presented two bed mid terraced property located in the popular area of Sturry, Canterbury.

The property is the perfect opportunity as an investment or as a first time buy. This property offers a modern kitchen and downstairs toilet as a well as a spacious living room perfect for cosy nights in. Upstairs you will find two double bedrooms.

To the rear of the property is a spacious garden, ideal for hot summer days or entertaining guests.

Call Connells now to arrange your viewing.

Connells are delighted to bring to market this well presented two bed mid terraced property located in the popular area of Sturry, Canterbury.

The property is the perfect opportunity as an investment or as a first time buy. This property offers a modern kitchen and downstairs toilet as a well as a spacious living room perfect for cosy nights in. Upstairs you will find two double bedrooms.

To the rear of the property is a spacious garden, ideal for hot summer days or entertaining guests.

Call Connells now to arrange your viewing.

Connells are delighted to bring to market this well presented two bed mid terraced property located in the popular area of Sturry, Canterbury.

The property is the perfect opportunity as an investment or as a first time buy. This property offers a modern kitchen and downstairs toilet as a well as a spacious living room perfect for cosy nights in. Upstairs you will find two double bedrooms.

To the rear of the property is a spacious garden, ideal for hot summer days or entertaining guests.

Call Connells now to arrange your viewing.

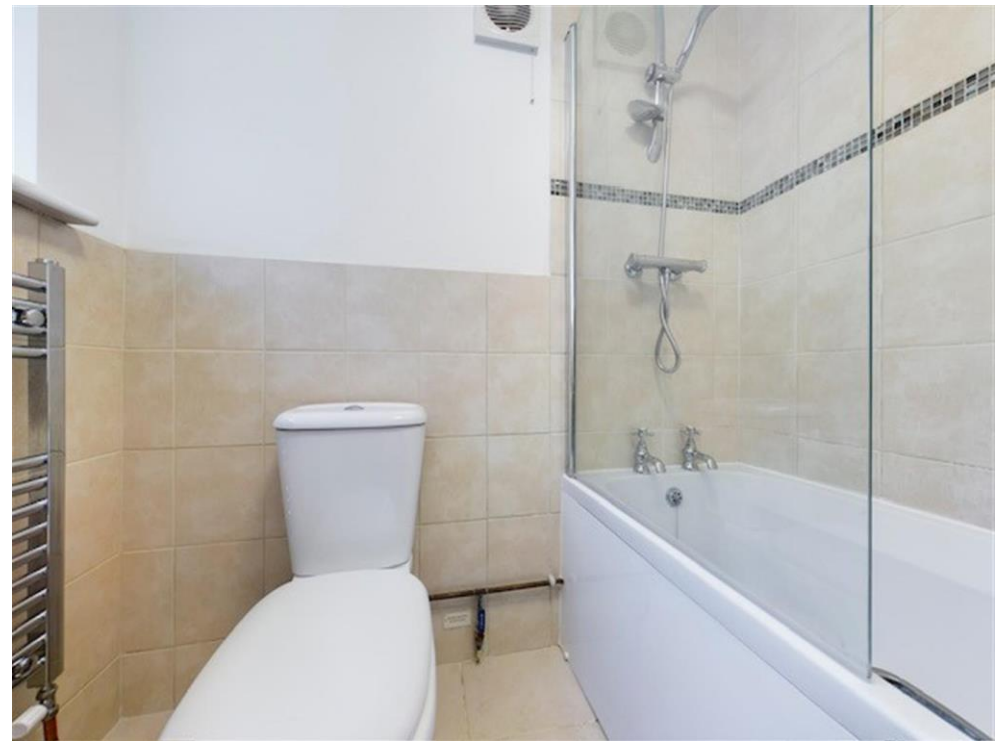

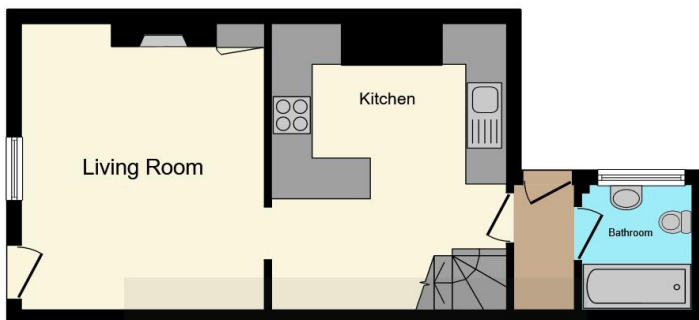

**Ground Floor**



**First Floor**

This floor plan is for illustrative purposes only. It is not drawn to scale. Any measurements, floor areas (including any total floor area), openings and orientation are approximate. No details are guaranteed, they cannot be relied upon for any purpose and they do not form part of any agreement. No liability is taken for any error, omission or misstatement. A party must rely upon its own inspection(s). Powered by [www.focalagent.com](http://www.focalagent.com)

To view this property please contact Connells on

**T 01227 764 720**  
**E [canterbury@connells.co.uk](mailto:canterbury@connells.co.uk)**

29-30 Watling Street  
 CANTERBURY CT1 2UD

**EPC Rating: C**

**view this property online [connells.co.uk/Property/CBY406327](http://connells.co.uk/Property/CBY406327)**

Tenure: Freehold



1. MONEY LAUNDERING REGULATIONS Intending purchasers will be asked to produce identification documentation at a later stage and we would ask for your co-operation in order that there will be no delay in agreeing the sale. 2. These particulars do not constitute part or all of an offer or contract. 3. The measurements indicated are supplied for guidance only and as such must be considered incorrect. Potential buyers are advised to recheck measurements before committing to any expense. 4. We have not tested any apparatus, equipment, fixtures, fittings or services and it is in the buyers interest to check the working condition of any appliances.

Connells Residential is registered in England and Wales under company number 1489613, Registered Office is Cumbria House, 16-20 Hockliffe Street, Leighton Buzzard, Bedfordshire, LU7 1GN. VAT Registration Number is 500 2481 05.

**See all our properties at [www.connells.co.uk](http://www.connells.co.uk) | [www.rightmove.co.uk](http://www.rightmove.co.uk) | [www.zoopla.co.uk](http://www.zoopla.co.uk)**

Property Ref: CBY406327 - 0005