



Not for marketing purposes INTERNAL USE ONLY

Sturry Road
Canterbury



Property Description

2025

This well looked after end of terrace period house is located on the outskirts of Canterbury's city centre, within easy access of local amenities and supermarkets. It is a perfect opportunity to purchase this readymade student accommodation property CURRENTLY ACHIEVING £1680PCM until June 2025. Could also be ideal for FIRST TIME BUYERS as will be vacant from July 2025

This well looked after end of terrace period house is located on the outskirts of Canterbury's city centre, within easy access of local amenities and supermarkets. It is a perfect opportunity to purchase this readymade student accommodation property CURRENTLY ACHIEVING £1680PCM until June 2025. Could also be ideal for FIRST TIME BUYERS as will be vacant from July 2025

This well looked after end of terrace period house is located on the outskirts of Canterbury's city centre, within easy access of local amenities and supermarkets. It is a perfect opportunity to purchase this readymade student accommodation property CURRENTLY ACHIEVING £1680PCM until June 2025. Could also be ideal for FIRST TIME BUYERS as will be vacant from July 2025

This well looked after end of terrace period house is located on the outskirts of Canterbury's city centre, within easy access of local amenities and supermarkets. It is a perfect opportunity to purchase this readymade student accommodation property CURRENTLY ACHIEVING £1680PCM until June 2025. Could also be ideal for FIRST TIME BUYERS as will be vacant from July





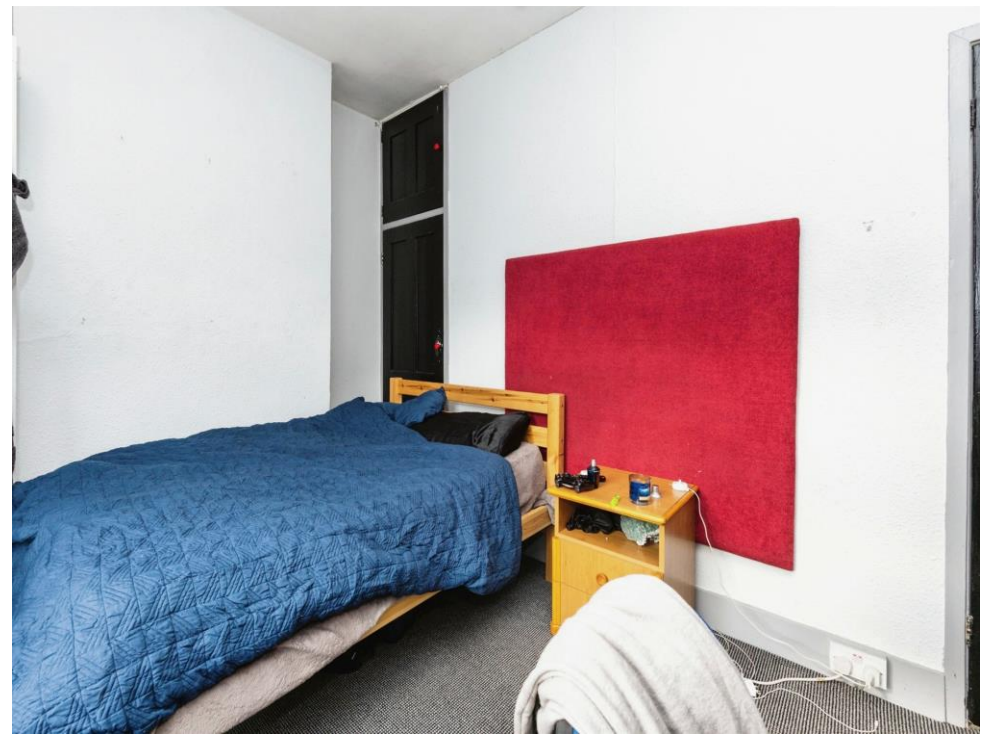





This floor plan is for illustrative purposes only. It is not drawn to scale. Any measurements, floor areas (including any total floor area), openings and orientation are approximate. No details are guaranteed, they cannot be relied upon for any purpose and they do not form part of any agreement. No liability is taken for any error, omission or misstatement. A party must rely upon its own inspection(s). Powered by www.focalagent.com

To view this property please contact Connells on

T 01227 764 720
E canterbury@connells.co.uk

29-30 Watling Street
 CANTERBURY CT1 2UD

EPC Rating: D

Tenure: Freehold

[check out more properties at connells.co.uk](http://connells.co.uk)



1. MONEY LAUNDERING REGULATIONS Intending purchasers will be asked to produce identification documentation at a later stage and we would ask for your co-operation in order that there will be no delay in agreeing the sale. 2. These particulars do not constitute part or all of an offer or contract. 3. The measurements indicated are supplied for guidance only and as such must be considered incorrect. Potential buyers are advised to recheck measurements before committing to any expense. 4. We have not tested any apparatus, equipment, fixtures, fittings or services and it is in the buyers interest to check the working condition of any appliances.

Connells Residential is registered in England and Wales under company number 1489613, Registered Office is Cumbria House, 16-20 Hockliffe Street, Leighton Buzzard, Bedfordshire, LU7 1GN. VAT Registration Number is 500 2481 05.

See all our properties at www.connells.co.uk | www.rightmove.co.uk | www.zoopla.co.uk

Property Ref: CBY406117 - 0005