



Connells

Chalcroft Road
Folkestone



Property Description

Chalcroft Road is a charming residential property located in the coastal town of Folkestone, Kent. This inviting town house home is positioned in a well-established neighbourhood, offering a balance of tranquillity and accessibility. Folkestone is celebrated for its picturesque seaside, vibrant arts scene, and historic architecture, making it an appealing place for families and individuals alike.

The property features a traditional design encapsulated within a welcoming facade, showcasing aspects that include a well-maintained garden and off-street parking. Internally, Chalcroft Road offer spacious living areas, with a blend of modern comforts and classic features. The layout includes 2 double bedrooms, family bathroom, a living room with dining area and kitchen, all designed to provide a cozy and functional living experience.

Residents can enjoy proximity to local amenities such as shops, schools, and parks, along with easy access to beautiful coastal walks along the Folkestone seafront. The nearby Folkestone Central railway station enables convenient transport links to London and other major cities, enhancing its appeal for commuters.

Overall, Chalcroft Road stands as an attractive property in a desirable location, offering a blend of comfort, community, and coastal lifestyle that embodies the essence of living in Folkestone. Whether for a family, a

first-time buyer, or someone looking for a tranquil retreat, this home promise. Viewers will not be disappointed.

Entrance Hall

14' 6" x 5' 11" (4.42m x 1.80m)

Study

8' 9" x 6' 11" (2.67m x 2.11m)

Lounge

22' x 11' (6.71m x 3.35m)

Kitchen

7' 4" x 8' 9" (2.24m x 2.67m)

Bedroom One

14' 6" x 10' 10" (4.42m x 3.30m)

Bedroom Two

10' 9" x 8' 1" (3.28m x 2.46m)

Bathroom

5' 11" x 6' 7" (1.80m x 2.01m)







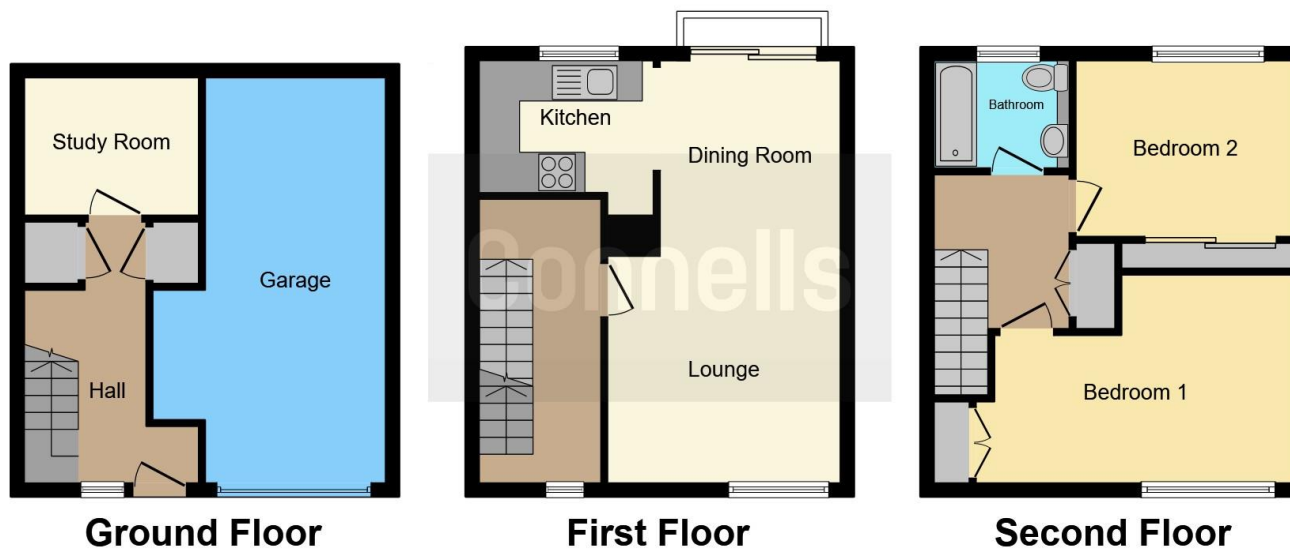

This floor plan is for illustrative purposes only. It is not drawn to scale. Any measurements, floor areas (including any total floor area), openings and orientation are approximate. No details are guaranteed, they cannot be relied upon for any purpose and they do not form part of any agreement. No liability is taken for any error, omission or misstatement. A party must rely upon its own inspection(s). Powered by www.focalagent.com

To view this property please contact Connells on

T 01227 764 720
E canterbury@connells.co.uk

29-30 Watling Street
 CANTERBURY CT1 2UD

EPC Rating: D

Tenure: Freehold

view this property online connells.co.uk/Property/CBY406015



1. MONEY LAUNDERING REGULATIONS Intending purchasers will be asked to produce identification documentation at a later stage and we would ask for your co-operation in order that there will be no delay in agreeing the sale. 2. These particulars do not constitute part or all of an offer or contract. 3. The measurements indicated are supplied for guidance only and as such must be considered incorrect. Potential buyers are advised to recheck measurements before committing to any expense. 4. We have not tested any apparatus, equipment, fixtures, fittings or services and it is in the buyers interest to check the working condition of any appliances.

Connells Residential is registered in England and Wales under company number 1489613, Registered Office is Cumbria House, 16-20 Hockliffe Street, Leighton Buzzard, Bedfordshire, LU7 1GN. VAT Registration Number is 500 2481 05.

See all our properties at www.connells.co.uk | www.rightmove.co.uk | www.zoopla.co.uk

Property Ref: CBY406015 - 0002