

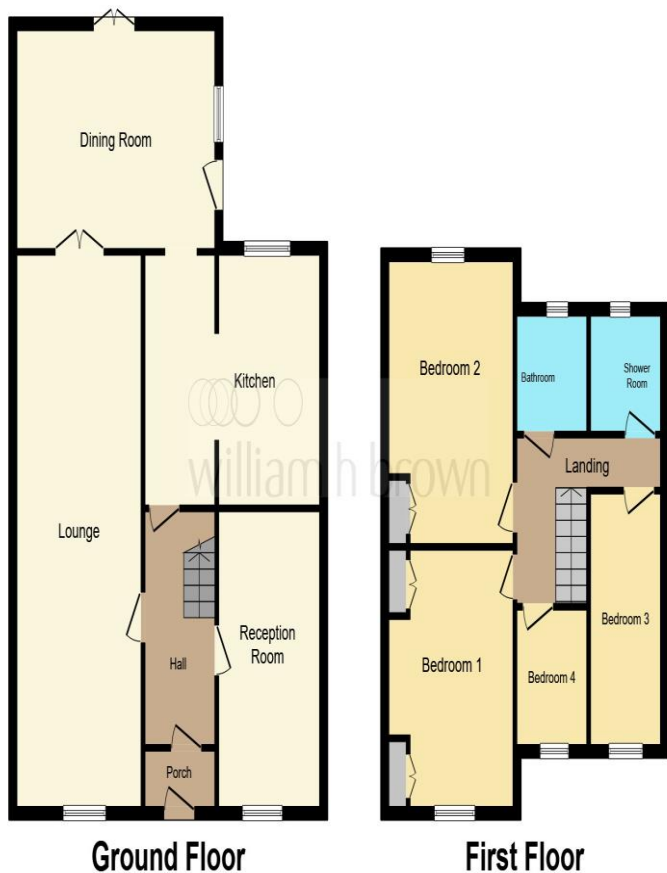

Amery Gardens, Romford RM2 6RS



This floorplan is for illustrative purposes only and is not drawn to scale. Measurements, floor-areas, openings and orientations are approximate. They should not be relied upon for any purpose and do not form any part of an agreement. No liability is taken for any error or mis-statement. All parties must rely on their own inspections.

view this property online williamhbrown.co.uk/Property/GDP102840



Property Ref:
GDP102840 - 0006

1. MONEY LAUNDERING REGULATIONS Intending purchasers will be asked to produce identification documentation at a later stage and we would ask for your co-operation in order that there is no delay in agreeing the sale. 2. These particulars do not constitute part or all of an offer or contract. 3. The measurements indicated are supplied for guidance only and as such must be considered incorrect. Potential buyers are advised to recheck measurements before committing to any expense. 4. We have not tested any apparatus, equipment, fixtures or services and it is in the buyers interest to check the working condition of any appliances. 5. Where an EPC, or a Home Report (Scotland only) is held for this property, it is available for inspection at the branch by appointment. If you require a printed version of a Home Report, you will need to pay a reasonable production charge reflecting printing and other costs. 6. We are not able to offer an opinion either written or verbal on the content of these reports and this must be obtained from your legal representative. 7. Whilst we take care in preparing these reports, a buyer should ensure that his/her legal representative confirms as soon as possible all matters relating to title including the extent and boundaries of the property and other important matters before exchange of contracts.

William H Brown incorporating Porter Glenny is a trading name of Sequence (UK) Limited which is registered in England and Wales under company number 4268443, Registered Office is Cumbria House, 16-20 Hockliffe Street, Leighton Buzzard, Bedfordshire, LU7 1GN. VAT Registration Number is 500 2481 05.

welcome to Amery Gardens, Romford

- Four Bedrooms
- 28 ft Lounge
- Two More Receptions
- Bathroom & Shower Room
- Off Road Parking

Tenure: Freehold
EPC Rating: C

offers over **£600,000**



Entrance Porch

Entrance Hall

Lounge

28' 10" into bay x 10' 7" max (8.79m into bay x 3.23m max)

Dining Room

16' 5" plus door recess x 11' 1" into recess (5.00m plus door recess x 3.38m into recess)

Family Room / Bedroom Five

14' 4" x 7' 6" (4.37m x 2.29m)

Kitchen Area

9' 10" x 8' (3.00m x 2.44m)

Utility Area

9' 11" x 6' 1" (3.02m x 1.85m)

Landing

Bedroom One
13' 4" into bay x 10' 3" (4.06m into bay x 3.12m)

Bedroom Two

14' 10" into Bay x 10' 3" into recess (

4.52m into Bay x 3.12m into recess)

Bedroom Three

11' 5" x 7' 1" (3.48m x 2.16m)

Bedroom Four/ Home Office

9' 2" into recess x 6' 1" (2.79m into recess x 1.85m)

Bathroom Shower Room

Front Garden Rear Garden



01708 764418



gideapark@williamhbrown.co.uk



77 Main Road, ROMFORD, Essex, RM2 5EL



williamhbrown.co.uk