

## BURGHLEY HOUSE

APPROXIMATE GROSS INTERNAL FLOOR AREA : 1182 SQ FT- 109.8 SQ M

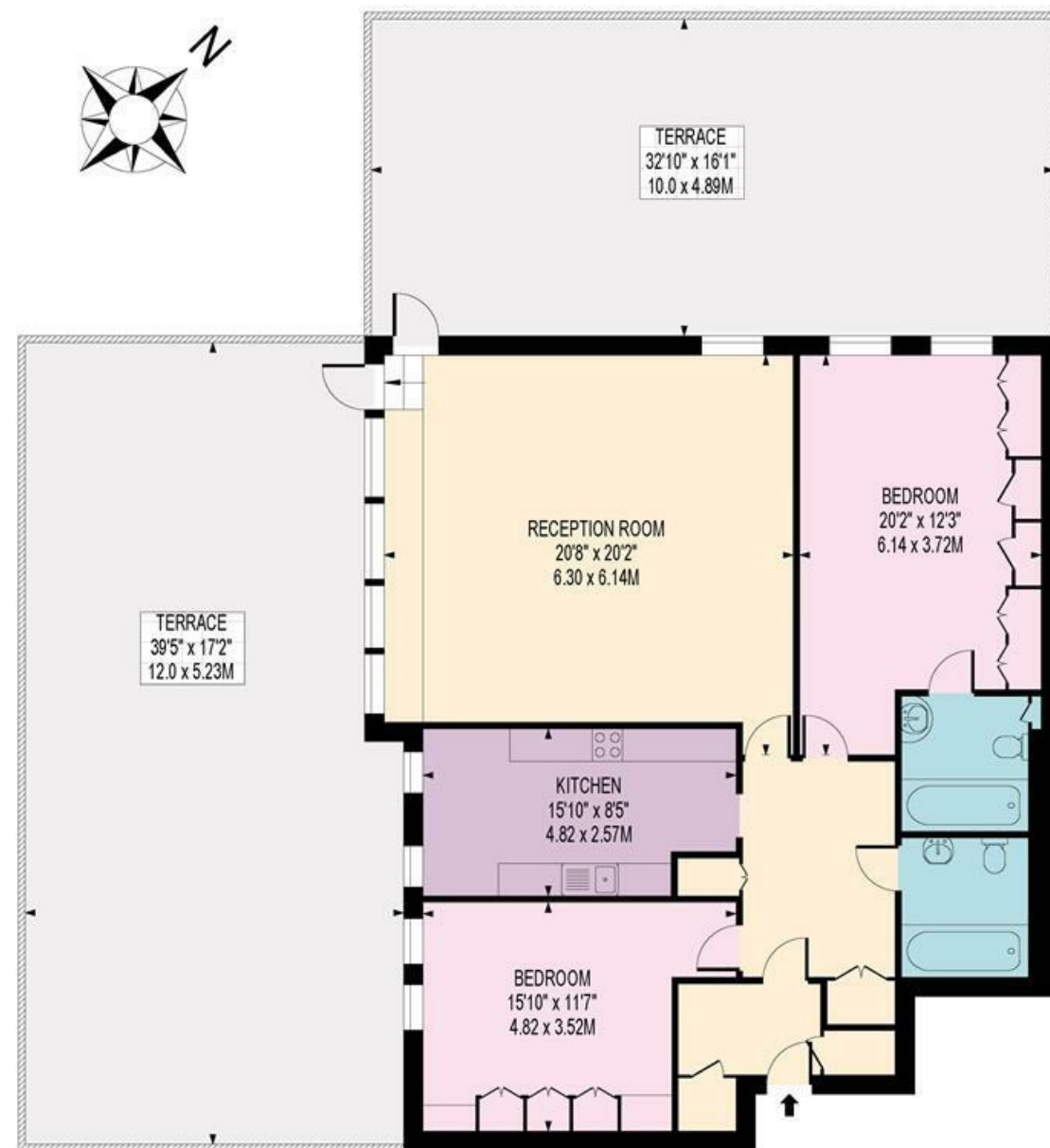

GROUND FLOOR

FOR ILLUSTRATION PURPOSES ONLY

THIS FLOOR PLAN SHOULD BE USED AS A GENERAL OUTLINE FOR GUIDANCE ONLY AND DOES NOT CONSTITUTE IN WHOLE OR IN PART AN OFFER OR CONTRACT. ANY INTENDING PURCHASER OR LESSEE SHOULD SATISFY THEMSELVES BY INSPECTION, SEARCHES, ENQUIRIES AND FULL SURVEY AS TO THE CORRECTNESS OF EACH STATEMENT. ANY AREAS, MEASUREMENTS OR DISTANCES QUOTED ARE APPROXIMATE AND SHOULD NOT BE USED TO VALUE A PROPERTY OR BE THE BASIS OF ANY SALE OR LET.

This plan is for guidance only. Drawn in accordance with RICS guidelines. Not drawn to scale unless stated. Windows and door openings are approximate. Whilst every care is taken in the preparation of this plan, please check all dimensions, shapes and compass bearings before making any decisions reliant upon them.



**Burghley House Somerset Road,  
Wimbledon, SW19 5JB**

**TO RENT £3,280 PCM**

Wonderful 2 bed 2 bathroom raised ground floor flat with 2 large terraces and secure underground parking in a fantastic location for local amenities and transport links.

- Two bedrooms two bathrooms
- Available furnished
- Secure underground Parking
- Available 17th July
- EPC D
- Two large terraces
- Very spacious sought after development
- Close to Wimbledon Village and the All England Lawn Tennis Club
- Council tax band G (Merton)

020 8016 9700

[www.fullergilbert.co.uk](http://www.fullergilbert.co.uk)

Wimbledon Village Lettings, 95 High Street, Wimbledon Village, London, SW19 5EG

**Location**

Burghley house is situated on a desirable residential road in Wimbledon Village as it is 1.6 miles from Wimbledon station with its National Rail, District Line and bus services. This is further complimented as the road is a residential "no-through" road which is only for residents so traffic runs at slower speeds and there is no heavier traffic use on the road. The bars, shops and restaurants of Wimbledon Village are within easy walking distance, as is the popular area of Wimbledon. The area is renowned for its excellent schools in the independent and state sectors



**Description**

Burghley House overlooks the All England Lawn Tennis Club, as well as fantastic views of South London. This property is very large and allows generous living whilst being finished to a great standard. The property contains two double bedrooms, two bathrooms (one ensuite), modern fitted kitchen & large dual aspect reception room and 2 very large terraces.



Energy Efficiency Rating		Current	Potential
Very energy efficient - lower running costs			
(92 plus)	A		
(81-91)	B		
(69-80)	C		
(55-68)	D		
(39-54)	E		
(21-38)	F		
(1-20)	G		
Not energy efficient - higher running costs			
England & Wales		EU Directive 2002/91/EC	

Environmental Impact (CO <sub>2</sub> ) Rating		Current	Potential
Very environmentally friendly - lower CO <sub>2</sub> emissions			
(92 plus)	A		
(81-91)	B		
(69-80)	C		
(55-68)	D		
(39-54)	E		
(21-38)	F		
(1-20)	G		
Not environmentally friendly - higher CO <sub>2</sub> emissions			
England & Wales		EU Directive 2002/91/EC	



Please note on behalf of Fuller Gilbert & Co and the owner of this property, that these particulars do not constitute an offer or contract. Fuller Gilbert & Co has not undertaken any tests on any of the equipment, systems or fittings described in these particulars and no warranties can be given. Please also note that wiring, plumbing and drains have not been checked. Our client has advised us of the tenure of the property. The length of lease and service charge have been provided by a Third Party. Any intending purchaser must obtain confirmation of these facts from their solicitor.