



**Links Side, Enfield, EN2 7QT**



**welcome to**  
**Links Side, Enfield**

A wonderful opportunity to purchase this bright and spacious first floor purpose built flat in this desirable block, adjacent to Enfield Golf Course midway between and with good access of Enfield Town shopping centre and rail stations (Moorgate and Liverpool Street Lines) and Oakwood Underground Station (Piccadilly Line).

Features include:-





### **Spacious Entrance Hall**

Laminate floor, very deep storage cupboard.

### **Lounge**

15' x 12' ( 4.57m x 3.66m )

Laminate floor with underfloor heating, views over field and golf course.

### **Kitchen**

12' x 7' 8" ( 3.66m x 2.34m )

Base units with worktops, inset sink unit, wall cabinets, inset gas hob unit with extractor hood, built-in double oven, plumbing for washing machine, laminate floor, airing cupboard housing hot water tank with immersion heater.

### **Bedroom One**

13' 10" x 10' ( 4.22m x 3.05m )

Laminate floor.

### **Bedroom Two**

9' x 8' 3" ( 2.74m x 2.51m )

Laminate floor.

### **Shower Room / WC**

Walk-in shower cubicle, wash hand basin with cupboards under, low flush WC, vinyl floor, heated towel rail, fully tiled walls.

### **Outside**

### **Garage**

Large integral garage approached from rear of block.

### **Storage Shed**

Own storage shed.

### **Gardens**

Some communal lawns.



***view this property online*** [barnfields.co.uk/Property/ENF105265](http://barnfields.co.uk/Property/ENF105265)





welcome to

## Links Side, Enfield

- Large Integral Garage
- Long Lease (No Ground Rent)
- Two Good Sized Bedrooms
- Spacious Attractive Lounge With Views
- Modern Shower Room / WC

Tenure: Leasehold EPC Rating: Awaited

Council Tax Band: C Service Charge: 1600.00

Ground Rent: Ask Agent

This is a Leasehold property with details as follows; Term of Lease 176 years from 11 Oct 2022. Should you require further information please contact the branch. Please Note additional fees could be incurred for items such as Leasehold packs.

**£325,000**



**Links Side, Enfield, EN2**

Approximate Area = 627 sq ft / 58.2 sq m  
For identification only - Not to scale

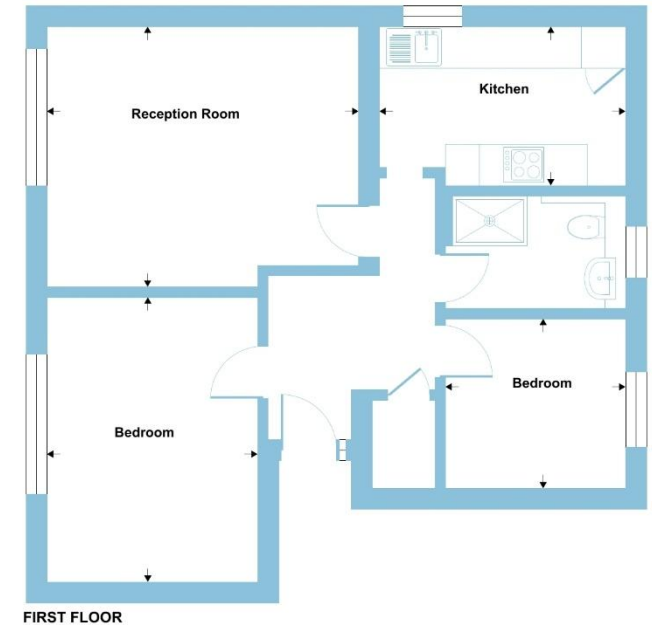

Floor plan produced in accordance with RICS Property Measurement 2nd Edition, Incorporating International Property Measurement Standards (IPMS2 Residential). © richwcom 2026. Produced for Barnard Marcus. REF: 1404797



Please note the marker reflects the postcode not the actual property



check out more properties at [barnfields.co.uk](https://barnfields.co.uk)



Property Ref:  
ENF105265 - 0002

1. MONEY LAUNDERING REGULATIONS Intending purchasers will be asked to produce identification documentation at a later stage and we would ask for your co-operation in order that there is no delay in agreeing the sale. 2. These particulars do not constitute part or all of an offer or contract. 3. The measurements indicated are supplied for guidance only and as such must be considered incorrect. Potential buyers are advised to recheck measurements before committing to any expense. 4. We have not tested any apparatus, equipment, fixtures or services and it is in the buyers interest to check the working condition of any appliances. 5. Where an EPC, or a Home Report (Scotland only) is held for this property, it is available for inspection at the branch by appointment. If you require a printed version of a Home Report, you will need to pay a reasonable production charge reflecting printing and other costs. 6. We are not able to offer an opinion either written or verbal on the content of these reports and this must be obtained from your legal representative. 7. Whilst we take care in preparing these reports, a buyer should ensure that his/her legal representative confirms as soon as possible all matters relating to title including the extent and boundaries of the property and other important matters before exchange of contracts.

Barnfields is a trading name of Sequence (UK) Limited which is registered in England and Wales under company number 4268443, Registered Office is Cumbria House, 16-20 Hockliffe Street, Leighton Buzzard, Bedfordshire, LU7 1GN. VAT Registration Number is 500 2481 05.



**020 8363 3394**



[info@barnfields.com](mailto:info@barnfields.com)



1a Windmill Hill, Enfield, Middlesex, EN2 6SE



**[barnfields.co.uk](https://barnfields.co.uk)**