



Jaycroft, Enfield, EN2 8NG

welcome to **Jaycroft, Enfield**

A charming end of terrace two-bedroom cottage in a delightful location, just off The Ridgeway, within easy access of Enfield Town shopping centre and rail stations (Moorgate and Liverpool Street Lines). Greenbelt countryside is also close at hand, together with good schools.

The well-presented accommodation features:-



Entrance Lobby

Lounge

15' x 11' 9" (4.57m x 3.58m)

Stripped floor, handsome cast iron fireplace with tiled slips and wooden mantel surround, bay window, radiator, open planned to dining room.

Dining Room

12' 6" x 9' 4" (3.81m x 2.84m)

Stripped floor, radiator, understairs storage cupboard, turning staircase to first floor.

Kitchen

9' 1" x 6' 9" (2.77m x 2.06m)

Comprehensively fitted in attractive cream units, comprising base units with granite worktops, inset sink unit, inset ceramic hob with fume extractor hood over, built-in oven, integrated fridge-freezer, washing machine, part tiled walls, cupboard housing combination gas central heating boiler, stable style door to garden.

First Floor

Landing

Fitted carpet, access to loft, which is insulated and boarded.

Bedroom One

14' 1" x 11' 9" (4.29m x 3.58m)

Fitted carpet, radiator, range of mirror wardrobes.

Bedroom Two

10' x 6' 9" (3.05m x 2.06m)

Fitted carpet, radiator, built-in storage cupboard.

Shower Room / WC

Large shower cubicle, vanity wash hand basin with granite surround, low flush WC (white suite), ceramic tiled floor, fully tiled walls, heated towel rail.

Outside

Double Garage

There are two garages knocked into one measuring 16' 8" x 16', power and lighting, two up and over doors.

Rear Garden

Courtyard style rear garden, walled with patio, synthetic grass, flower and shrub borders.



view this property online barnfields.co.uk/Property/ENF104837





welcome to

Jaycroft, Enfield

- Large Double Garage At Rear
- Courtyard Style Rear Garden
- Spacious Attractive Lounge
- Good Sized Dining Room
- Gas Central Heating

Tenure: Freehold EPC Rating: D

offers in excess of
£600,000



Please note the
marker reflects
the postcode
not the actual
property

check out more properties at [barnfields.co.uk](https://www.barnfields.co.uk)



Property Ref:
ENF104837 - 0003

1. MONEY LAUNDERING REGULATIONS Intending purchasers will be asked to produce identification documentation at a later stage and we would ask for your co-operation in order that there is no delay in agreeing the sale. 2. These particulars do not constitute part or all of an offer or contract. 3. The measurements indicated are supplied for guidance only and as such must be considered incorrect. Potential buyers are advised to recheck measurements before committing to any expense. 4. We have not tested any apparatus, equipment, fixtures or services and it is in the buyers interest to check the working condition of any appliances. 5. Where an EPC, or a Home Report (Scotland only) is held for this property, it is available for inspection at the branch by appointment. If you require a printed version of a Home Report, you will need to pay a reasonable production charge reflecting printing and other costs. 6. We are not able to offer an opinion either written or verbal on the content of these reports and this must be obtained from your legal representative. 7. Whilst we take care in preparing these reports, a buyer should ensure that his/her legal representative confirms as soon as possible all matters relating to title including the extent and boundaries of the property and other important matters before exchange of contracts.

Barnfields is a trading name of Sequence (UK) Limited which is registered in England and Wales under company number 4268443, Registered Office is Cumbria House, 16-20 Hockliffe Street, Leighton Buzzard, Bedfordshire, LU7 1GN. VAT Registration Number is 500 2481 05.

Jaycroft, Enfield, EN2

Approximate Area = 731 sq ft / 67.9 sq m

Garage = 260 sq ft / 24.2 sq m

Total = 991 sq ft / 92.1 sq m

For identification only - Not to scale

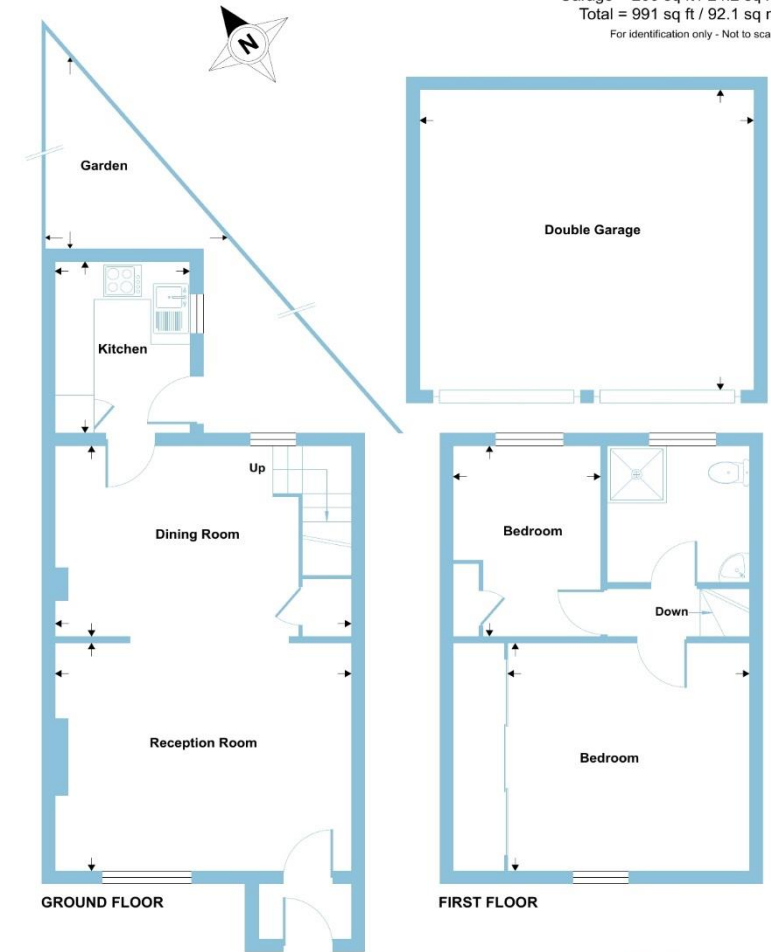

Floor plan produced in accordance with RICS Property Measurement Standards incorporating International Property Measurement Standards (IPMS2 Residential). © richcom 2024. Produced for Barnard Marcus. REF: 1224949



barnfields



020 8363 3394



info@barnfields.com



1a Windmill Hill, Enfield, Middlesex, EN2 6SE



[barnfields.co.uk](https://www.barnfields.co.uk)