



**Wade House, Village Road, Enfield, EN1 2DL**



**welcome to**

## **Wade House, Village Road, Enfield**

An excellent opportunity to purchase this spacious top floor purpose built apartment in a desirable development in one of Enfield's most sought after tree lined turnings, within level walking distance of Enfield Town shopping centre and rail station (Liverpool Street Line).

The accommodation requires some modernisation but features include:-





### **Entrance Hall**

Fitted carpet, cupboard housing gas central heating boiler (requires replacing), entryphone system.

### **Lounge**

18' 1" x 12' ( 5.51m x 3.66m )  
Fitted carpet, two radiators, delightful views over communal gardens.

### **Kitchen**

11' x 8' ( 3.35m x 2.44m )  
Stainless steel sink unit with cupboards under, matching base units, matching wall cabinets, fitted carpet.

### **Bedroom One**

15' x 11' 7" ( 4.57m x 3.53m )  
Fitted carpet, radiator, range of built-in wardrobe cupboards.

### **Bedroom Two**

11' 9" x 8' 2" ( 3.58m x 2.49m )  
Fitted carpet, radiator.

### **Spacious Bathroom**

Panelled bath with mixer taps and shower attachment, shower curtain and rail, pedestal wash hand basin, radiator.

### **Separate WC**

Low flush suite, radiator, fitted carpet.

### **Outside**

Communal gardens surround the block with extensive lawn, driveway access to garages. The flat enjoys ownership of one of the garages.



***view this property online*** [barnfields.co.uk/Property/ENF104789](http://barnfields.co.uk/Property/ENF104789)





welcome to

## Wade House, Village Road, Enfield

- Spacious Lounge With Delightful Outlook
- Good Sized Kitchen
- Two Double Bedrooms
- Own Garage
- Share Of Freehold

Tenure: Leasehold EPC Rating: D

This is a Leasehold property with details as follows; Term of Lease 999 years from 01 May 2002. Should you require further information please contact the branch. Please Note additional fees could be incurred for items such as Leasehold packs.

# £350,000



Please note the marker reflects the postcode not the actual property

Wade House, Village Road, Enfield, EN1

Approximate Area = 784 sq ft / 72.8 sq m  
For identification only - Not to scale

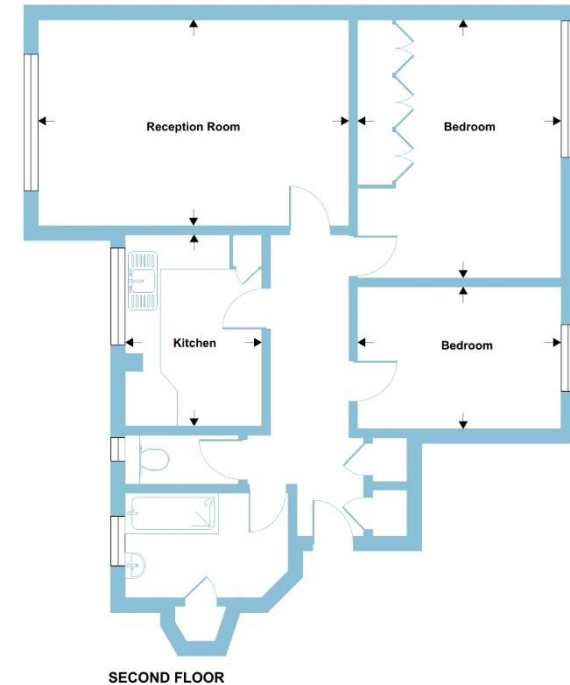

SECOND FLOOR

check out more properties at [barnfields.co.uk](https://www.barnfields.co.uk)



Property Ref:  
ENF104789 - 0003

1. MONEY LAUNDERING REGULATIONS Intending purchasers will be asked to produce identification documentation at a later stage and we would ask for your co-operation in order that there is no delay in agreeing the sale. 2. These particulars do not constitute part or all of an offer or contract. 3. The measurements indicated are supplied for guidance only and as such must be considered incorrect. Potential buyers are advised to recheck measurements before committing to any expense. 4. We have not tested any apparatus, equipment, fixtures or services and it is in the buyers interest to check the working condition of any appliances. 5. Where an EPC, or a Home Report (Scotland only) is held for this property, it is available for inspection at the branch by appointment. If you require a printed version of a Home Report, you will need to pay a reasonable production charge reflecting printing and other costs. 6. We are not able to offer an opinion either written or verbal on the content of these reports and this must be obtained from your legal representative. 7. Whilst we take care in preparing these reports, a buyer should ensure that his/her legal representative confirms as soon as possible all matters relating to title including the extent and boundaries of the property and other important matters before exchange of contracts.

Barnfields is a trading name of Sequence (UK) Limited which is registered in England and Wales under company number 4268443, Registered Office is Cumbria House, 16-20 Hockliffe Street, Leighton Buzzard, Bedfordshire, LU7 1GN. VAT Registration Number is 500 2481 05.



Floor plan produced in accordance with RICS Property Measurement Standards incorporating International Property Measurement Standards (IPMS2 Residential). © nichecom 2024. Produced for Barnard Marcus. REF: 1216463



barnfields



020 8363 3394



info@barnfields.com



1a Windmill Hill, Enfield, Middlesex, EN2 6SE



[barnfields.co.uk](https://www.barnfields.co.uk)