



**Beresford Gardens, Enfield, EN1 1NP**

**welcome to**

**Beresford Gardens, Enfield**

Barnfields are pleased to offer for sale this spacious, two-bedroom GROUND floor purpose built maisonette with OWN GARDEN and GARAGE in a most convenient location close to Enfield Town Rail Station (Liverpool Street Line), Tesco supermarket, Enfield Town shopping centre and also within easy reach of the A10 with its plethora of retail parks.

The property is offered CHAIN FREE and is ideal for FTB's, downsizers and Investors alike.



### **Entrance Hall**

Fitted carpet, radiator, understairs storage cupboard.

### **Lounge**

13' 5" into bay x 11' 3" max ( 4.09m into bay x 3.43m max )  
Wood effect floor, radiator.

### **Kitchen**

10' 5" x 8' 1" ( 3.17m x 2.46m )

Fitted in a range of modern gloss white base and wall units with one and a half bowl stainless steel sink and drainer, inset to contrasting worksurface with tiled splashback, integrated oven and grill with gas hob and fume extractor fan over, plumbing for washing machine, double glazed casement door to side, ceramic tiled floor.



### **Bedroom One**

13' 5" into bay x 10' 10" max ( 4.09m into bay x 3.30m max )  
Wood effect floor, radiator.

### **Bedroom Two**

11' 7" x 8' ( 3.53m x 2.44m )  
Fitted carpet, radiator.

### **Bathroom**

White suite comprising low flush WC, vanity basin with cupboard under, panelled bath with glass shower screen, ceramic tiled floor and walls, frosted window to rear.



### **Outside**

### **Own Rear Garden**

Laid to lawn.

### **Garage On Block**

Brick built, on block to rear.



***view this property online*** [barnfields.co.uk/Property/ENF104674](http://barnfields.co.uk/Property/ENF104674)



welcome to

## Beresford Gardens, Enfield

- GROUND FLOOR MAISONETTE
- OWN GARDEN
- GARAGE
- TWO BEDROOMS
- MODERN KITCHEN & BATHROOM

Tenure: Leasehold EPC Rating: D

This is a Leasehold property. We are awaiting further details about the Term of the lease. For further information please contact the branch. Please note additional fees could be incurred for items such as Leasehold packs.

Offers In The Region Of

# £325,000



check out more properties at [barnfields.co.uk](https://www.barnfields.co.uk)



Property Ref:  
ENF104674 - 0003

1. MONEY LAUNDERING REGULATIONS Intending purchasers will be asked to produce identification documentation at a later stage and we would ask for your co-operation in order that there is no delay in agreeing the sale. 2. These particulars do not constitute part or all of an offer or contract. 3. The measurements indicated are supplied for guidance only and as such must be considered incorrect. Potential buyers are advised to recheck measurements before committing to any expense. 4. We have not tested any apparatus, equipment, fixtures or services and it is in the buyers interest to check the working condition of any appliances. 5. Where an EPC, or a Home Report (Scotland only) is held for this property, it is available for inspection at the branch by appointment. If you require a printed version of a Home Report, you will need to pay a reasonable production charge reflecting printing and other costs. 6. We are not able to offer an opinion either written or verbal on the content of these reports and this must be obtained from your legal representative. 7. Whilst we take care in preparing these reports, a buyer should ensure that his/her legal representative confirms as soon as possible all matters relating to title including the extent and boundaries of the property and other important matters before exchange of contracts.

Barnfields is a trading name of Sequence (UK) Limited which is registered in England and Wales under company number 4268443, Registered Office is Cumbria House, 16-20 Hockliffe Street, Leighton Buzzard, Bedfordshire, LU7 1GN. VAT Registration Number is 500 2481 05.

## Beresford Gardens, Enfield, EN1

Approximate Area = 641 sq ft / 59.5 sq m

Garage = 143 sq ft / 13.2 sq m

Total = 784 sq ft / 72.7 sq m

For identification only - Not to scale

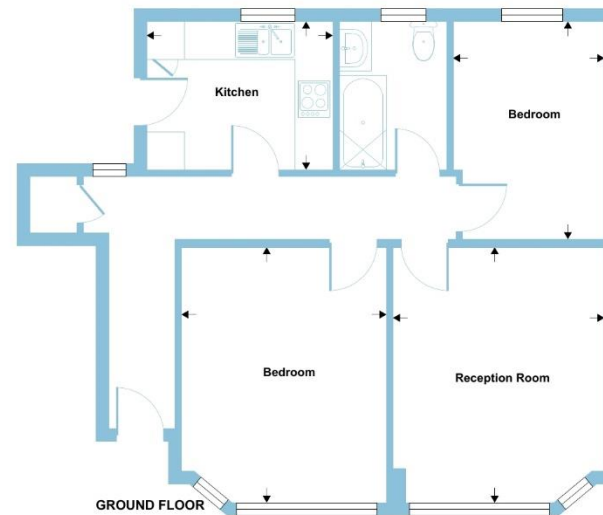
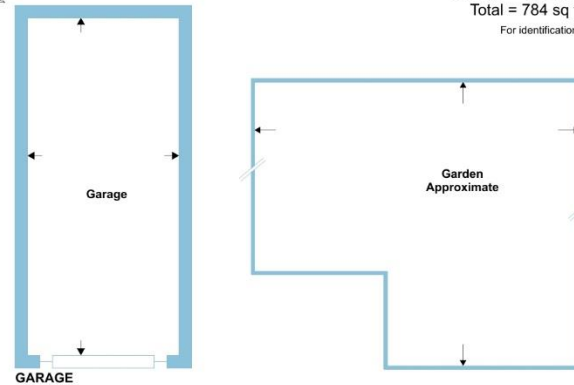

Floor plan produced in accordance with RICS Property Measurement Standards incorporating International Property Measurement Standards (IPMS2 Residential). © richcom 2024. Produced for Barnard Marcus. REF: 1189194



Please note the marker reflects the postcode not the actual property

barnfields



020 8363 3394



info@barnfields.com



1a Windmill Hill, Enfield, Middlesex, EN2 6SE



[barnfields.co.uk](https://www.barnfields.co.uk)