



Monks Close, Enfield, EN2 8DZ



welcome to
Monks Close, Enfield

A truly stunning purpose built first floor maisonette with own garden, in this quiet and extremely convenient turning, within a short walking distance of Enfield Chase Rail Station (Moorgate Line) and Enfield Town multiple shopping centre.

The accommodation has been beautifully remodelled and refitted to an extremely high standard by the present owners and must be viewed to be fully appreciated.





Own Front Door

Easy rising staircase to landing.

Landing

Engineered wood flooring, built-in storage cupboard, access via built-in ladder to boarded loft space.

Lounge / Dining Room

16' 1" x 13' 1" max (4.90m x 3.99m max)

Engineered wood flooring, fireplace, radiator, open planned to kitchen.

Kitchen

9' 6" x 8' 3" (2.90m x 2.51m)

Beautifully and comprehensively fitted in modern, recently installed units, comprising base units with quartz worktops, inset sink unit, inset gas hob unit with fume extractor hood over, built-in oven, integrated fridge-freezer, washing machine, dishwasher and microwave, cupboard housing wall mounted combination gas central heating boiler, electric underfloor heating.

Bedroom One

12' 7" x 10' (3.84m x 3.05m)

Fitted carpet, radiator, range of built-in wardrobe cupboards and single built-in storage cupboard.

Bedroom Two

10' x 9' 7" (3.05m x 2.92m)

Fitted carpet, radiator, double built-in wardrobe cupboard and single built-in wardrobe cupboard.

Luxury Bathroom / Shower Room

Spacious room with underfloor heating, comprising panelled bath with mixer taps and shower attachment, bracket wash hand basin with cupboard under, low flush WC (white suite), separate shower cubicle, part tiled walls, ceramic tiled floor, heated towel rail.

Outside

Garden

Own rear garden, attractively paved, west facing.



view this property online barnfields.co.uk/Property/ENF104116



welcome to

Monks Close, Enfield

- Two Double Bedrooms
- Spacious Luxury Bathroom
- Own Rear Garden
- Large Beautifully Fitted Kitchen
- Own Loft Space

Tenure: Leasehold EPC Rating: C

£450,000

Please note the marker reflects the postcode not the actual property



Monks Close, Enfield, EN2

Approximate Area = 680 sq ft / 63.1 sq m
Outbuilding = 80 sq ft / 7.4 sq m
Total = 760 sq ft / 70.5 sq m
For identification only - Not to scale

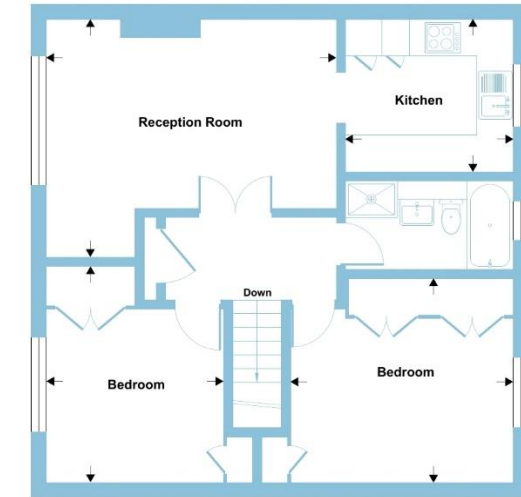
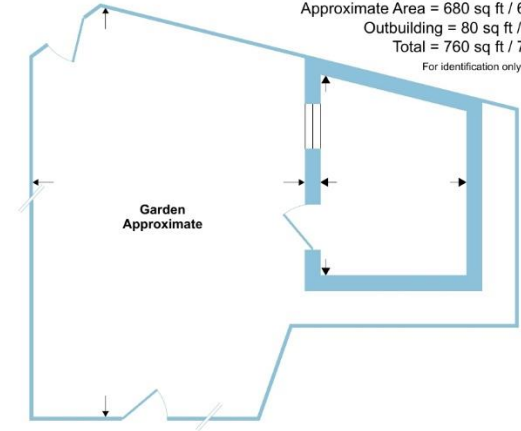

GROUND FLOOR FIRST FLOOR

 Certified Property Measurer
Floor plan produced in accordance with RICS Property Measurement Standards incorporating International Property Measurement Standards (IPMS2 Residential). © nichecom 2024. Produced for Barnard Marcus. REF: 1078985 

check out more properties at [barnfields.co.uk](https://www.barnfields.co.uk)

We are currently awaiting Tenure details. For further information please contact the branch. Please note additional fees could be incurred for items such as leasehold packs.

1. MONEY LAUNDERING REGULATIONS Intending purchasers will be asked to produce identification documentation at a later stage and we would ask for your co-operation in order that there is no delay in agreeing the sale. 2. These particulars do not constitute part or all of an offer or contract. 3. The measurements indicated are supplied for guidance only and as such must be considered incorrect. Potential buyers are advised to recheck measurements before committing to any expense. 4. We have not tested any apparatus, equipment, fixtures or services and it is in the buyers interest to check the working condition of any appliances. 5. Where an EPC, or a Home Report (Scotland only) is held for this property, it is available for inspection at the branch by appointment. If you require a printed version of a Home Report, you will need to pay a reasonable production charge reflecting printing and other costs. 6. We are not able to offer an opinion either written or verbal on the content of these reports and this must be obtained from your legal representative. 7. Whilst we take care in preparing these reports, a buyer should ensure that his/her legal representative confirms as soon as possible all matters relating to title including the extent and boundaries of the property and other important matters before exchange of contracts.



Property Ref:
ENF104116 - 0002

Barnfields is a trading name of Sequence (UK) Limited which is registered in England and Wales under company number 4268443, Registered Office is Cumbria House, 16-20 Hockliffe Street, Leighton Buzzard, Bedfordshire, LU7 1GN. VAT Registration Number is 500 2481 05.

barnfields



020 8363 3394



info@barnfields.com



1a Windmill Hill, Enfield, Middlesex, EN2 6SE



[barnfields.co.uk](https://www.barnfields.co.uk)