



## Heathbank Road, Edgeley

Offers Over £355,000

3 1 2

- Well Presented & Appointed Semi Detached Home
- Three Well Proportioned Bedrooms
- Extensive Off Road Parking & Carport
- Large Open Plan Lounge & Dining Kitchen
- Tenure - Freehold / EPC - E / Council Tax Band - B
- Popular Location Close to Edgeley & Stockport Town Centre
- Spacious Three Piece Family Bathroom Suite
- Large Landscaped Rear Garden with Pond
- Conservatory



A well presented three bedroom semi detached family home boasting spacious and versatile accommodation throughout extending to over 1000 sq ft. The property is located within a popular residential area in close proximity to both Edgeley Town Centre and Cheadle Village with an abundance of schools and amenities on your door step. The property is also well located for access to Stockport Town Centre with it's excellent transport HUB for links to Manchester & London beyond.



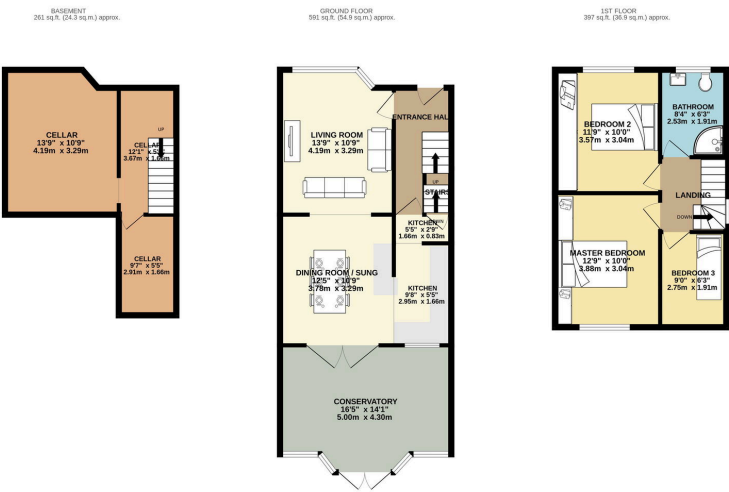

9 Gatley Road, Cheadle, Cheshire SK8 1LY Tel. 0161 428 1488 Fax. 0161 428 1479  
Email. [mail@andrewdawson.co.uk](mailto:mail@andrewdawson.co.uk)