



## Ladysmith Street, Shaw Heath, SK3 8DZ

£215,000

🛏 2 🚿 1 🛋 2

- Period Mid Terrace
- Stylish Fitted Kitchen
- Excellent Westerly Facing Rear Garden
- Two Reception Rooms
- Beautifully Appointed Master Bedroom
- Large Cellars Perfect for Storage
- Popular Location Close to Davenport and Stockport
- Tenure - Leasehold / Council Tax Band - A / EPC - D



A well proportioned period mid terrace, retaining a whole host of and is situated within a short walk of Stockport and Davenport Village Centre. The accommodation comprises a beautifully appointed living room opening into the dining room and beautiful fitted kitchen at the rear with integrated appliances. To the first floor are two double bedrooms served by a three piece family bathroom suite. Externally, there is a charming westerly facing rear garden.



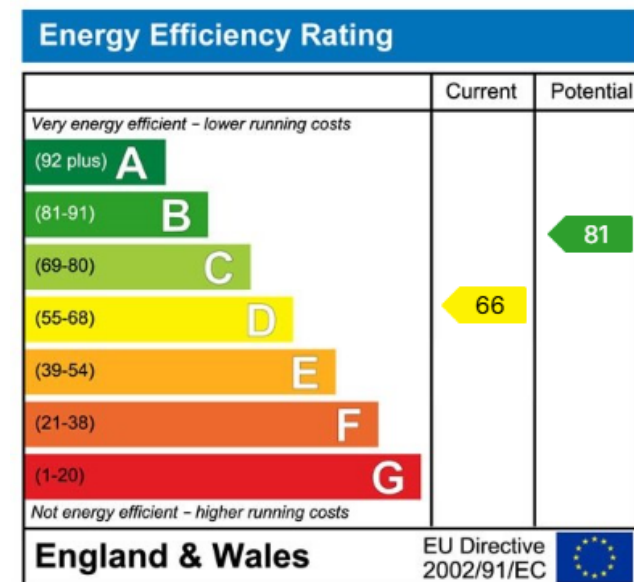
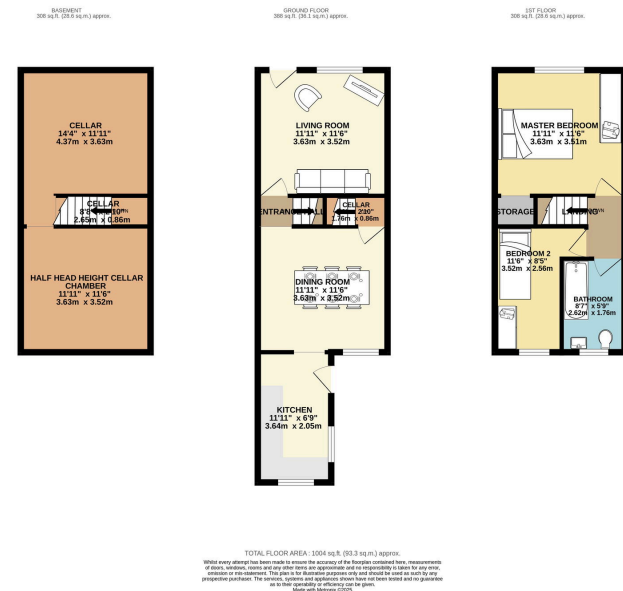

9 Gatley Road, Cheadle, Cheshire SK8 1LY Tel. 0161 428 1488 Fax. 0161 428 1479  
 Email. [mail@andrewdawson.co.uk](mailto:mail@andrewdawson.co.uk)