



**100 Primrose Drive, Sutton Park, Shrewsbury, SY3 7TR**

3 bedroom semi-detached house — £330,000 Freehold



# 100 Primrose Drive, Sutton Park, Shrewsbury, SY3 7TR

Coopergreenpooks.co.uk

£330,000 Freehold — 3 bedroom semi-detached house

sales@cgpooks.co.uk

This significantly improved semi-detached home offers good accommodation with a private south facing rear garden. The property is well situated in a quiet and private setting within the popular Sutton Park area, only a short walk from Reabrook, Belle Vue and the town centre.

## KEY FEATURES

- Entrance hall with oak boarded flooring which continues through to a spacious living room with feature fireplace and window to front.
- Open plan kitchen/dining room with a well fitted range of units to kitchen area, window and glazed double doors to rear sun terrace.
- Good sized utility room with cloakroom, providing access to the side of the property and also the garage.
- Staircase from hall to landing where there are 3 bedrooms and a re fitted shower room.
- uPVC double glazed windows and gas fired central heating.
- Resin bound driveway and parking area to front, also providing access to a single garage with electric door.
- To the rear of the property there is a lovely private south facing garden which is laid to lawn with established beds and a sizable resin sun terrace. There is also a garden store included in the sale.
- Superb location in a quiet neighbourhood, just a few minutes' walk from the Reabrook Shopping complex and nature reserve, as well as being within walking distance of Coleham and the town centre.

## Ground Floor

Approx. 66.4 sq. metres (715.0 sq. feet)

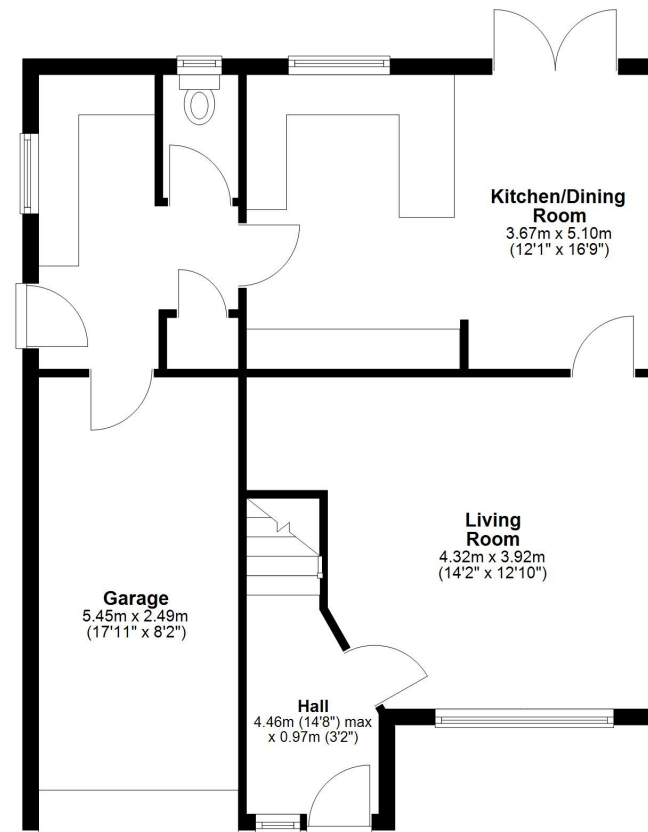

## First Floor

Approx. 41.2 sq. metres (443.0 sq. feet)

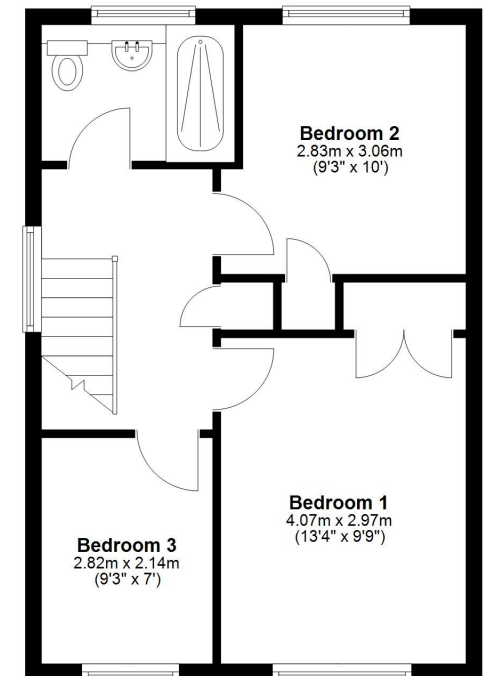

Total area: approx. 107.6 sq. metres (1158.0 sq. feet)











## 100 Primrose Drive, Sutton Park, Shrewsbury, SY3 7TR

£330,000 Freehold — 3 bedroom semi-detached house

[sales@cgpooks.co.uk](mailto:sales@cgpooks.co.uk)

[Coopergreenpooks.co.uk](http://Coopergreenpooks.co.uk)



Cooper Green Pooks  
3 Barker Street  
Shrewsbury  
SY1 1QF

[www.cgpooks.co.uk](http://www.cgpooks.co.uk)  
[sales@cgpooks.co.uk](mailto:sales@cgpooks.co.uk)  
01743 276666





# 100 Primrose Drive, Sutton Park, Shrewsbury, SY3 7TR

£330,000 Freehold — 3 bedroom semi-detached house

sales@cgpooks.co.uk

rightmove

onTheMarket.com

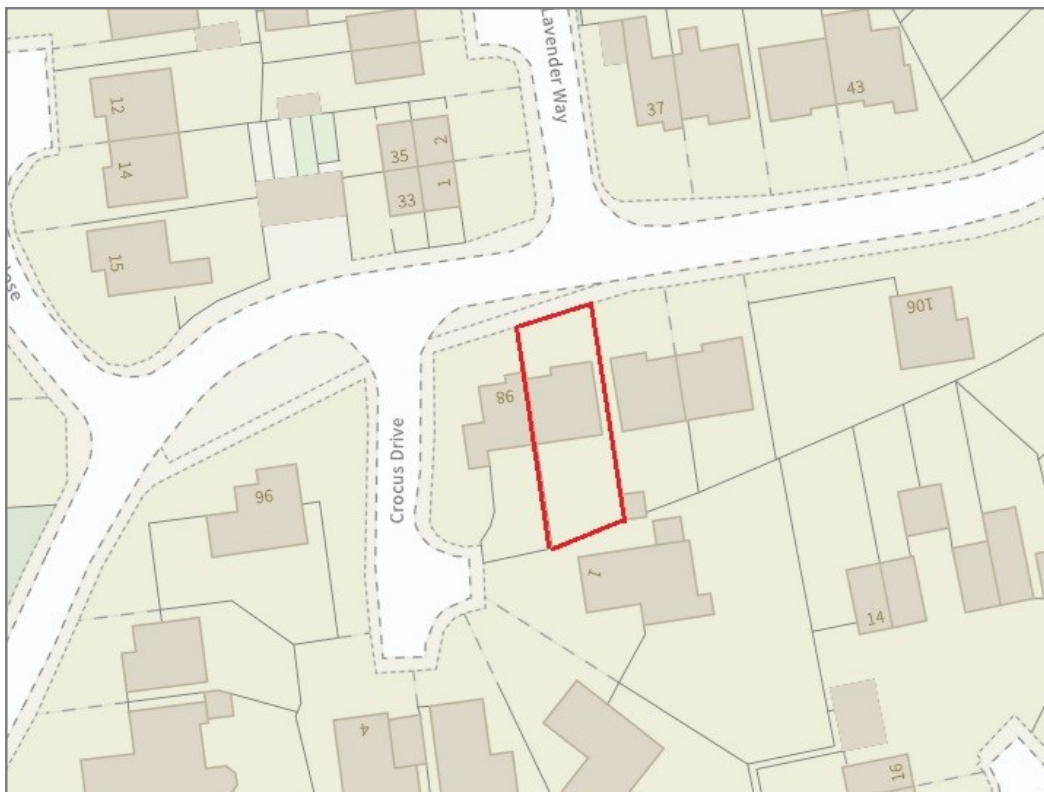

**BOUNDARIES NOT CONFIRMED**

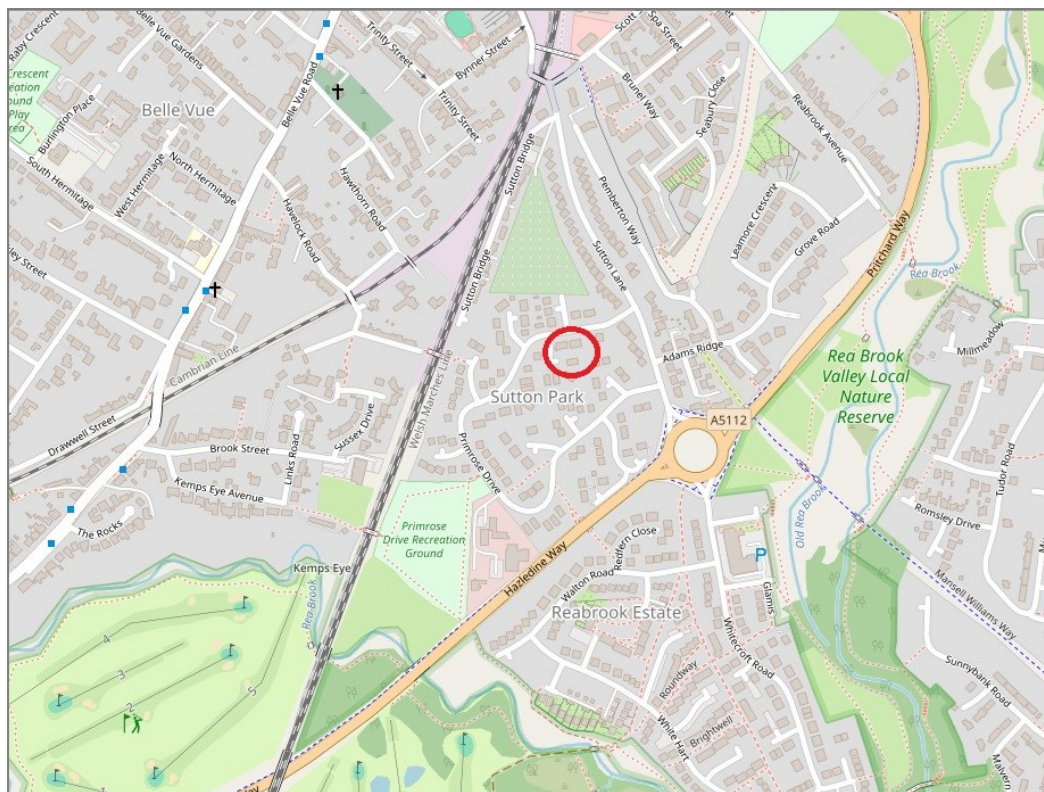

Tenure	<b>Freehold</b>
Local Authority	<b>Shropshire Council</b>
Council Tax	<b>Band C</b>
EPC Band	<b>TBC</b>
Services	<b>All mains services are connected</b>

**Expert mortgage advice available**

3 Barker St, Shrewsbury SY1 1QF

**Cooper Green Pooks**  
**01743 276666**



Your home may be repossessed if you do not keep up repayments on your mortgage.

There may be a fee for mortgage advice. The actual amount you pay will depend upon your circumstances. The fee is up to 1% but a typical fee is 0.3% of the amount borrowed.



# 100 Primrose Drive, Sutton Park, Shrewsbury, SY3 7TR

Coopergreenpooks.co.uk

£330,000 Freehold — 3 bedroom semi-detached house

sales@cgpooks.co.uk



**IMPORTANT NOTICE:** Cooper Green Pooks for themselves and for the lessors or vendors of this property whose agents they are give notice that: 1 No appliances, services or service installations have been tested and no warranty as to suitability or serviceability is implied. Any prospective purchaser or lessee is advised to obtain verification from their surveyor or solicitor. 2. The particulars are set out as a general outline only for the guidance of the intended purchasers or lessees and do not constitute, nor constitute part of, an offer or contract. 3. All descriptions, reference to condition and necessary permissions for use and occupation and other details are given in good faith and are believed to be correct but any intending purchasers or lessees should not rely on them as statements or representation of fact but satisfy themselves by inspection or otherwise as to the correctness of each of them. 4. No person in the employment of Cooper Green Pooks has any authority to make or give any representation or warranty whatsoever in relation to this property. 5. All rentals and prices are quoted exclusive of Stamp Duty, legal and surveyors fees and any other associated purchasers or lessees costs. 6. Floor plans are indicative only and should not be relied on. 7. The plan showing the boundary of the property is indicative only and has not been checked against the legal title so should not be relied on. 8. All dimensions, floor areas and site areas are only approximate and should not be relied on. Dimensions are generally maximum room dimension.