



10 White Meadow Close, Herongate, Shrewsbury, SY1 3SU

2 bedroom terraced house — £205,000 Freehold

10 White Meadow Close, Herongate, Shrewsbury, SY1 3SU

Coopergreenpooks.co.uk

£205,000 Freehold — 2 bedroom terraced house

sales@cgpooks.co.uk

This modern and well-proportioned house has recently had a new kitchen and bathroom, whilst being situated in a quiet and private cu de sac position within the popular Herongate area, just 1 mile from the town centre.

KEY FEATURES

- Good sized hall with door to living room and stairs to first floor.
- Living room with window to front, built in storage and opening to dining area.
- Open plan kitchen/dining room with window and glazed double doors to rear sun terrace. There is also wood effect flooring to kitchen area, as well as a modern and stylish range of refitted units.
- First floor landing and 2 double bedrooms, along with a re fitted bathroom with shower bath.
- uPVC double glazed windows and gas fired central heating
- Parking space to front of property and a good sized private rear garden to rear, which has been mainly paved and gravelled for easy maintenance, along with established beds. There is also a garden store included in the sale.
- Quiet location at the end of a small cul de sac, just a short walk from Greenfields Park and the Primary school, as well as local shop. The town centre is only a mile from the property and about a 20 minute walk.

Ground Floor

Approx. 30.0 sq. metres (322.7 sq. feet)

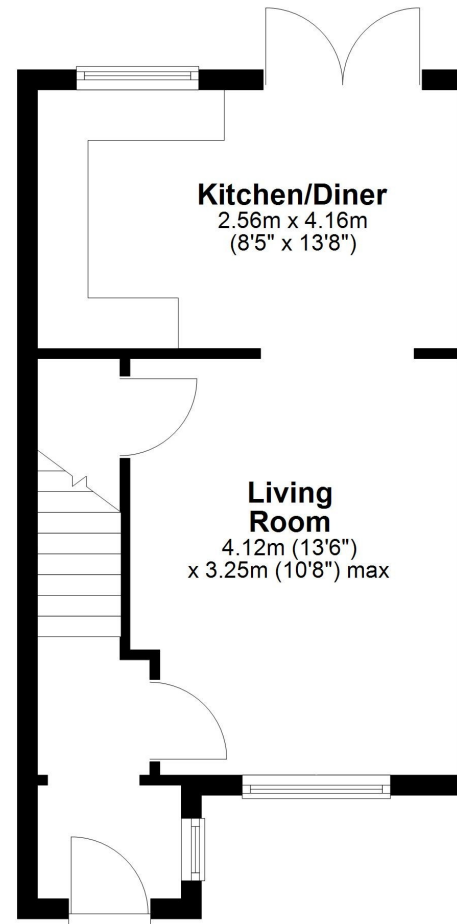

First Floor

Approx. 28.5 sq. metres (306.8 sq. feet)

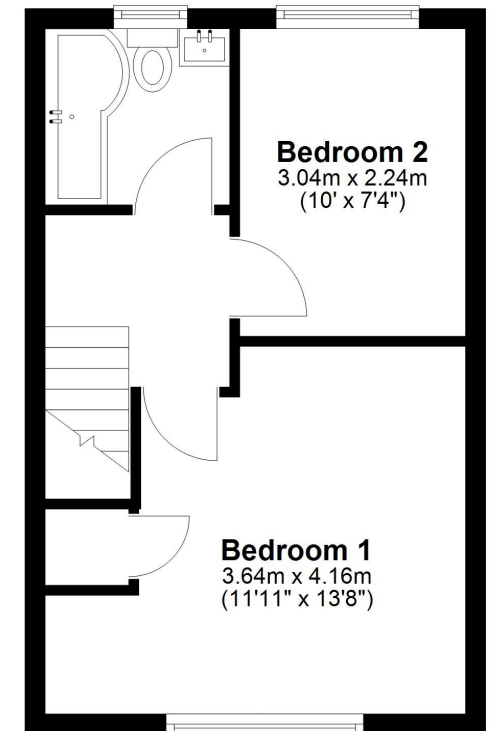

Total area: approx. 58.5 sq. metres (629.6 sq. feet)





rightmove 

 **RICS**
Regulated by RICS

 nTheMarket.com

10 White Meadow Close, Herongate, Shrewsbury, SY1 3SU

£205,000 Freehold — 2 bedroom terraced house

sales@cgpooks.co.uk

rightmove

onTheMarket.com

RICS
Regulated by RICS

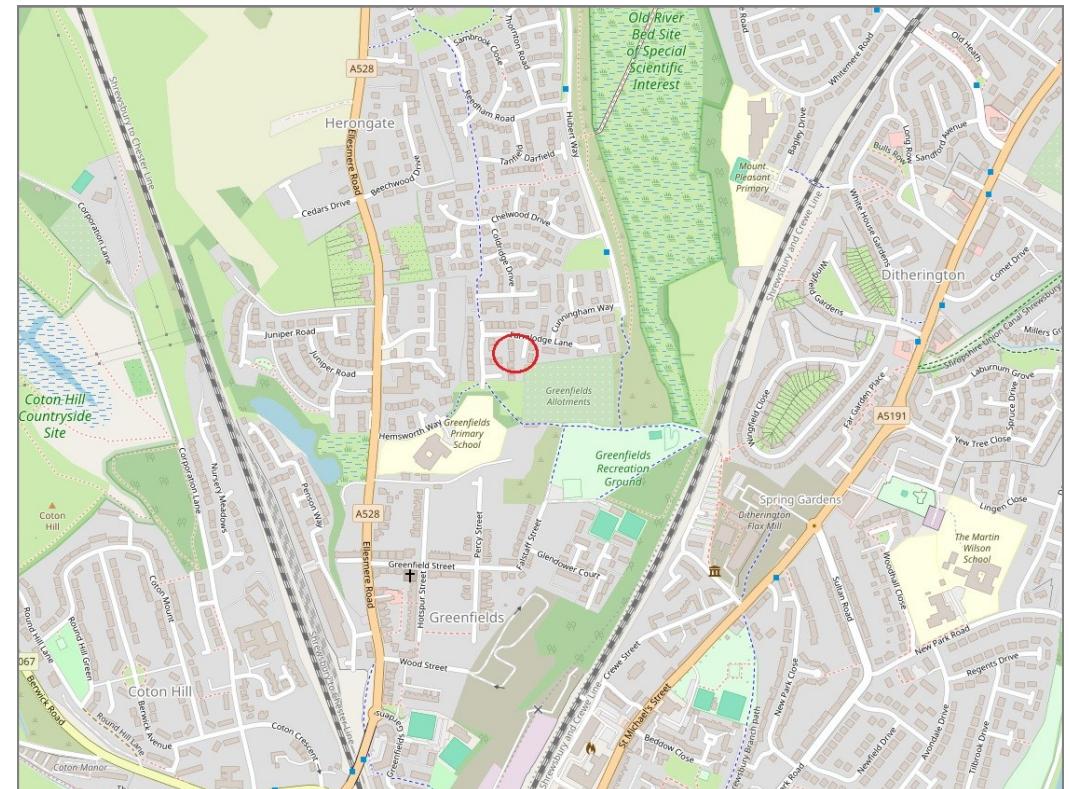
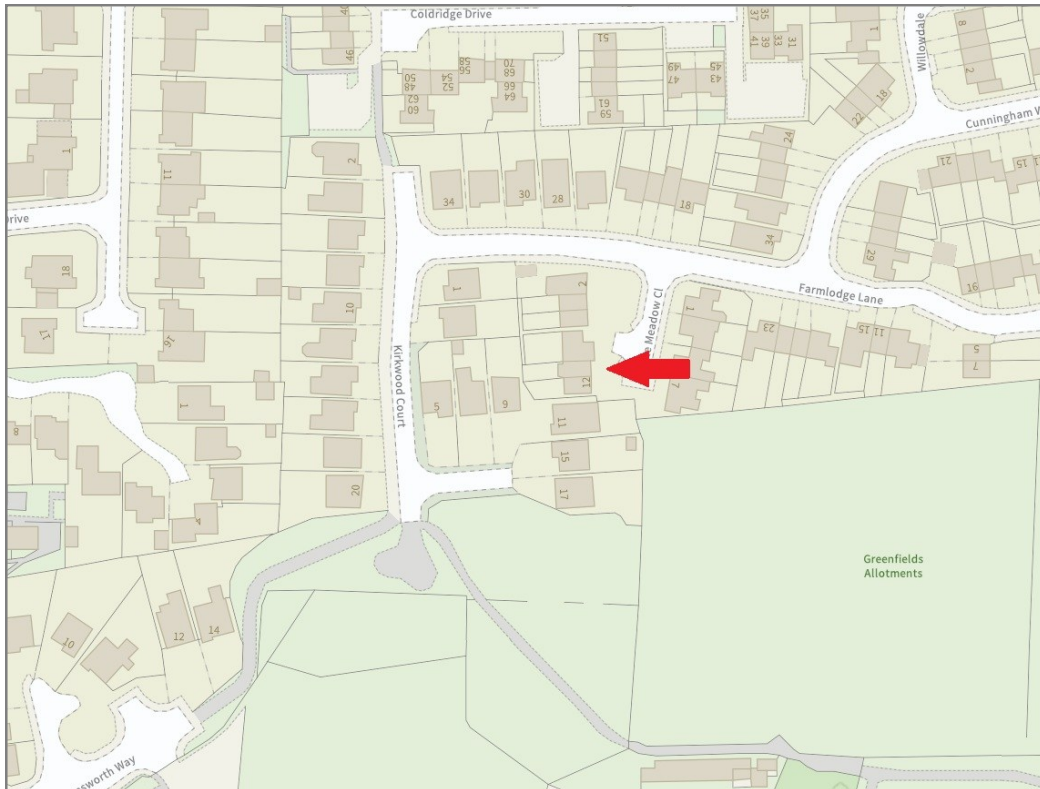

BOUNDARIES NOT CONFIRMED

Tenure	Freehold
Local Authority	Shropshire Council
Council Tax	Band B
EPC Band	Band D
Services	All mains services are connected

Expert mortgage advice available

3 Barker St, Shrewsbury SY1 1QF

Cooper Green Pooks
01743 276666



Your home may be repossessed if you do not keep up repayments on your mortgage.

There may be a fee for mortgage advice. The actual amount you pay will depend upon your circumstances. The fee is up to 1% but a typical fee is 0.3% of the amount borrowed.

10 White Meadow Close, Herongate, Shrewsbury, SY1 3SU

Coopergreenpooks.co.uk

£205,000 Freehold — 2 bedroom terraced house

sales@cgpooks.co.uk

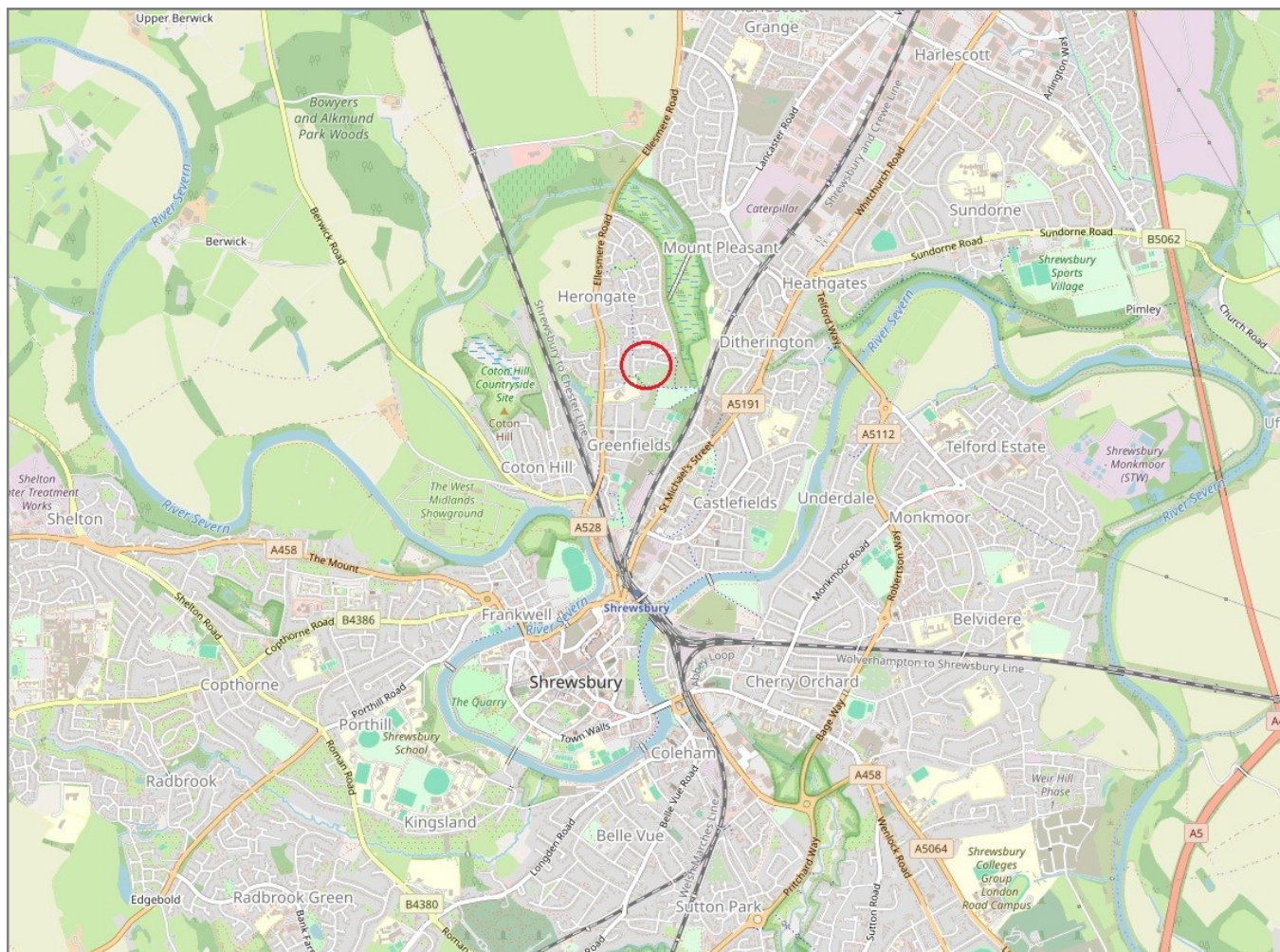

IMPORTANT NOTICE: Cooper Green Pooks for themselves and for the lessors or vendors of this property whose agents they are give notice that: 1 No appliances, services or service installations have been tested and no warranty as to suitability or serviceability is implied. Any prospective purchaser or lessee is advised to obtain verification from their surveyor or solicitor. 2. The particulars are set out as a general outline only for the guidance of the intended purchasers or lessees and do not constitute, nor constitute part of, an offer or contract. 3. All descriptions, reference to condition and necessary permissions for use and occupation and other details are given in good faith and are believed to be correct but any intending purchasers or lessees should not rely on them as statements or representation of fact but satisfy themselves by inspection or otherwise as to the correctness of each of them. 4. No person in the employment of Cooper Green Pooks has any authority to make or give any representation or warranty whatsoever in relation to this property. 5. All rentals and prices are quoted exclusive of Stamp Duty, legal and surveyors fees and any other associated purchasers or lessees costs. 6. Floor plans are indicative only and should not be relied on. 7. The plan showing the boundary of the property is indicative only and has not been checked against the legal title so should not be relied on. 8. All dimensions, floor areas and site areas are only approximate and should not be relied on. Dimensions are generally maximum room dimension.