



1D St Marys Court, St Marys Street, Shrewsbury, SY1 1EG

2 bedroom penthouse apartment—£425,000 Leasehold

1D St Marys Court, St Marys Street, Shrewsbury, SY1 1EG

Coopergreenpooks.co.uk

£425,000 Leasehold—2 bedroom penthouse apartment

sales@cgpooks.co.uk

This impressive penthouse apartment offers fantastic dual aspect accommodation, with wonderful panoramic views across the roof tops of Shrewsbury towards the south Shropshire hills. The property is well situated in a quiet and very attractive town centre setting, with the added advantage of electric gated access to an adjoining private parking space.

KEY FEATURES

- Stunning communal hallway shared with just 1 other apartment, with glass atrium and original feature stone staircase.
- Very light, well-proportioned and tastefully presented rooms, all having original open fireplaces and far-reaching views across the town centre.
- Attractive landing area providing access to entrance hall with built in storage.
- Superb living room with natural wood flooring and 2 south facing windows.
- Spacious open plan kitchen/dining room with flooring to match living room and a large feature bay window, which again provides south facing views.
- Extensive range of natural wood fronted fitted units to kitchen area with island unit and granite worksurfaces, along with integrated appliances.
- 2 good sized double bedrooms, both with built in wardrobes.
- Well fitted bathroom with separate shower.
- Pull down ladder to an easily accessible and very useful loft space, which may offer the potential for a roof terrace (subject to planning permission).
- Electric gated access to an adjoining secure resident's car park, where there is a designated space.
- Great location in a quiet and unspoiled town centre setting, just a stones throw from the main shopping areas, bars, restaurant's and historical sites. The railway station is also just a few minutes' walk from the property

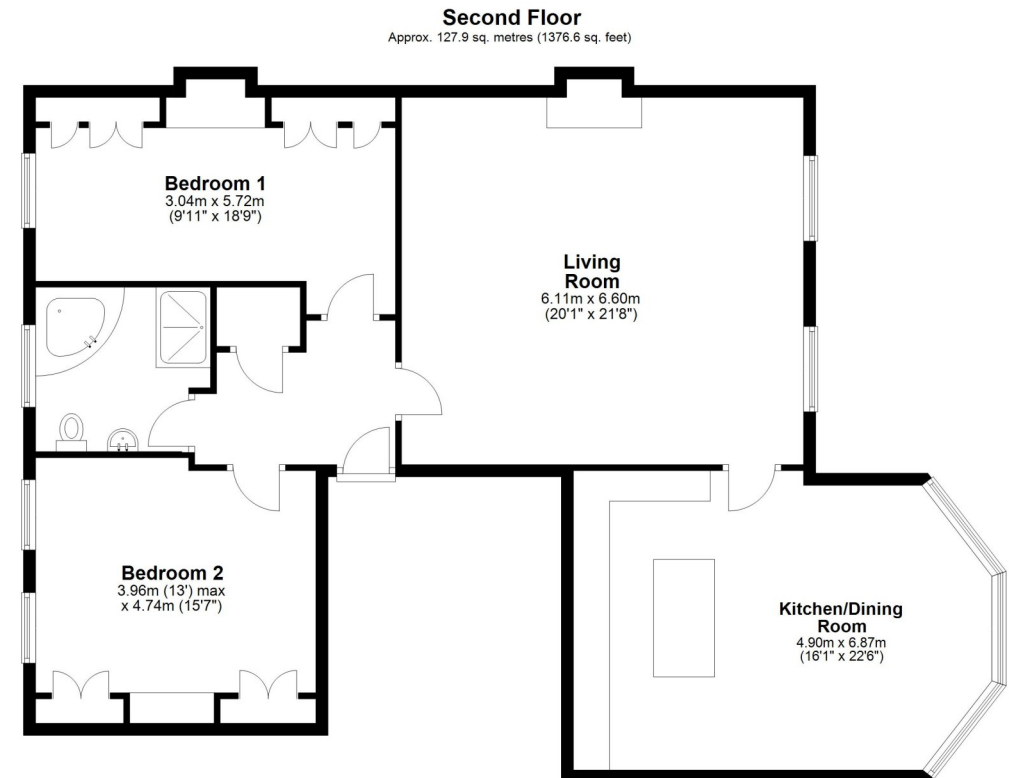

Total area: approx. 127.9 sq. metres (1376.6 sq. feet)







1D St Marys Court, St Marys Street, Shrewsbury, SY1 1EG

£425,000 Leasehold—2 bedroom penthouse apartment

sales@cgpooks.co.uk

rightmove

onTheMarket.com

RICS
Regulated by RICS

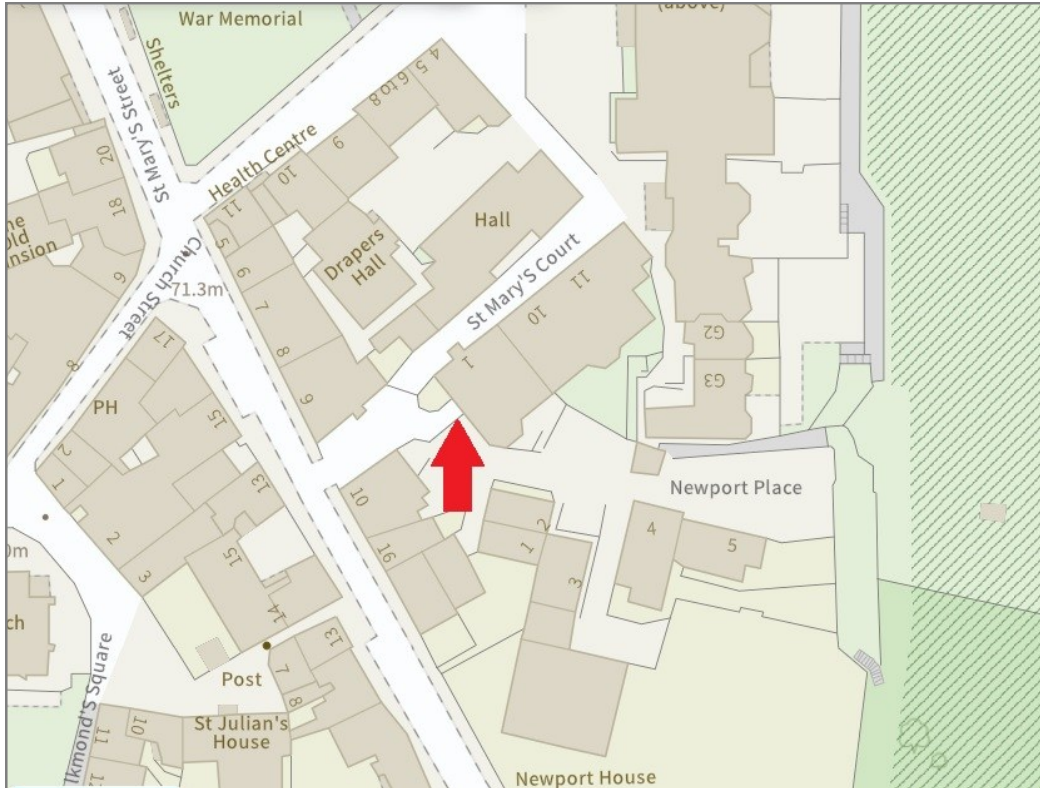

BOUNDARIES NOT CONFIRMED



Tenure	Leasehold
Lease Length	133 years
Building insurance	£363.90 per annum
Local Authority	Shropshire Council
Council Tax	Band E
EPC Band	Band D
Services	Mains water, electricity and drainage are connected. Heating is electric

Cooper Green Pooks
3 Barker Street
Shrewsbury
SY1 1QF

www.cgpooks.co.uk
sales@cgpooks.co.uk
01743 276666

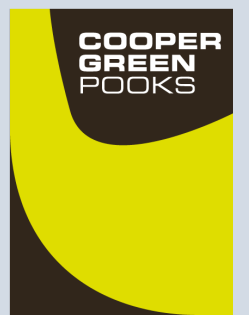

1D St Marys Court, St Marys Street, Shrewsbury, SY1 1EG

Coopergreenpooks.co.uk

£425,000 Leasehold—2 bedroom penthouse apartment

sales@cgpooks.co.uk

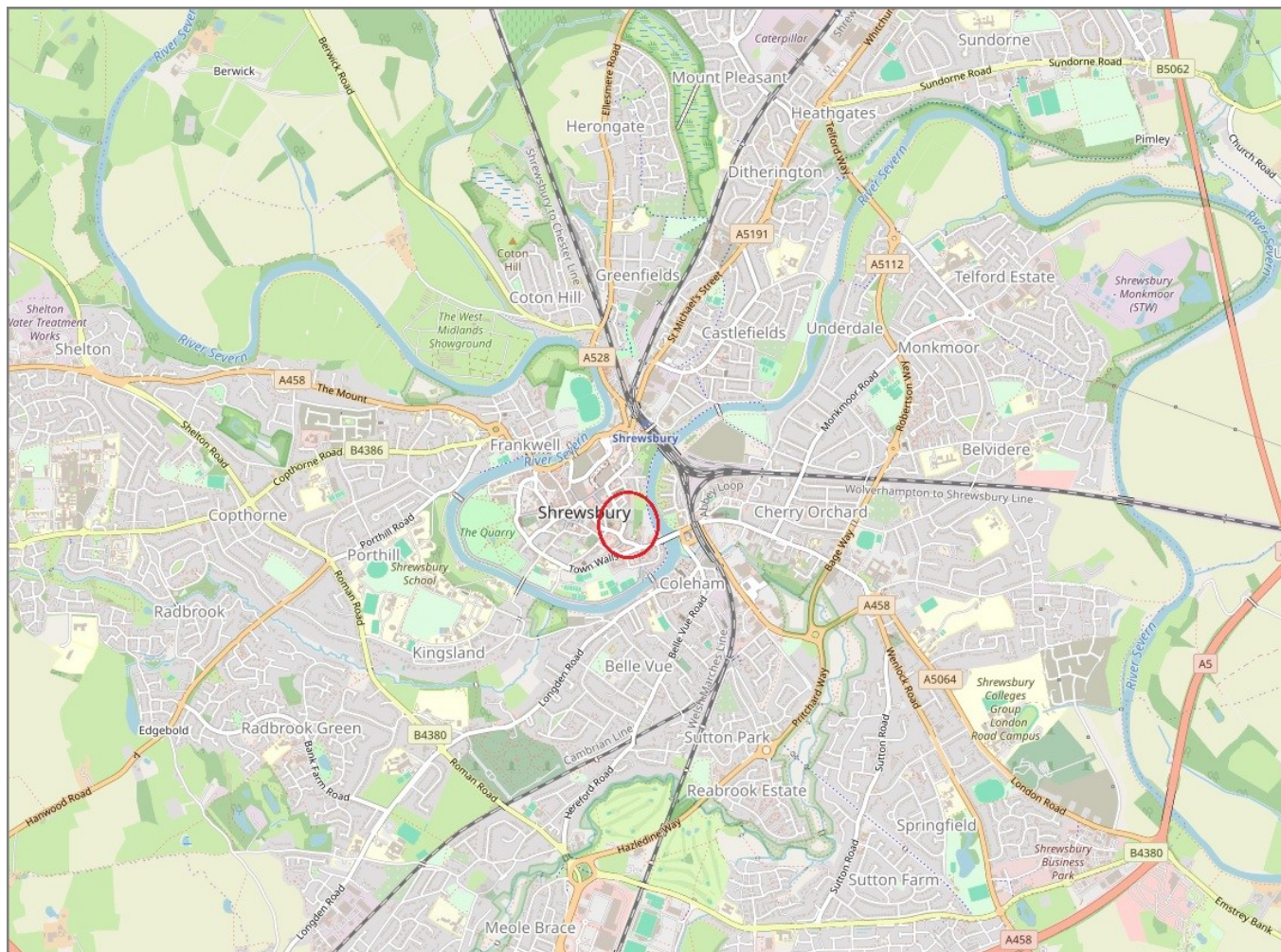

IMPORTANT NOTICE: Cooper Green Pooks for themselves and for the lessors or vendors of this property whose agents they are give notice that: 1 No appliances, services or service installations have been tested and no warranty as to suitability or serviceability is implied. Any prospective purchaser or lessee is advised to obtain verification from their surveyor or solicitor. 2. The particulars are set out as a general outline only for the guidance of the intended purchasers or lessees and do not constitute, nor constitute part of, an offer or contract. 3. All descriptions, reference to condition and necessary permissions for use and occupation and other details are given in good faith and are believed to be correct but any intending purchasers or lessees should not rely on them as statements or representation of fact but satisfy themselves by inspection or otherwise as to the correctness of each of them. 4. No person in the employment of Cooper Green Pooks has any authority to make or give any representation or warranty whatsoever in relation to this property. 5. All rentals and prices are quoted exclusive of Stamp Duty, legal and surveyors fees and any other associated purchasers or lessees costs. 6. Floor plans are indicative only and should not be relied on. 7. The plan showing the boundary of the property is indicative only and has not been checked against the legal title so should not be relied on. 8. All dimensions, floor areas and site areas are only approximate and should not be relied on. Dimensions are generally maximum room dimension.