



62 Whitemere Road, Shrewsbury, SY1 3DD

3 bedroom semi detached house — £200,000 Freehold

62 Whitemere Road, Shrewsbury, SY1 3DD

Coopergreenpooks.co.uk

£200,000 Freehold — 3 bedroom semi detached house

sales@cgpooks.co.uk

Situated within a popular residential area, this traditional semi-detached house offers well-proportioned accommodation, in need of general modernisation throughout, while benefitting from a large private garden, driveway parking, and garage.

KEY FEATURES

- Good sized entrance hall with useful storage and staircase to landing
- Living room with feature fireplace and bay window to front
- Open plan kitchen/dining room, complete with a range of fitted units, built-in pantry, breakfast bar, and access to both the garage and garden
- On the first floor are two double bedrooms, one having built-in wardrobes, a single bedroom, shower room, and separate WC
- uPVC double glazed windows and gas fired central heating – the boiler is a modern Worcester combi boiler but does not currently work
- Large private and established rear garden, comprising areas of lawn and a lovely orchard with a variety of fruit trees
- To the front of the property is a gated driveway providing parking, adjoining lawned garden and access to the attached garage
- Although in need of modernisation throughout, this property offers great potential for modernisation and extension in order to create a fantastic family home, making the most of the plot size
- Located within a popular residential area, a short walk from Mount Pleasant Primary school, an excellent range of amenities, and less than two miles from the town centre
- Sold vacant with no upward chain

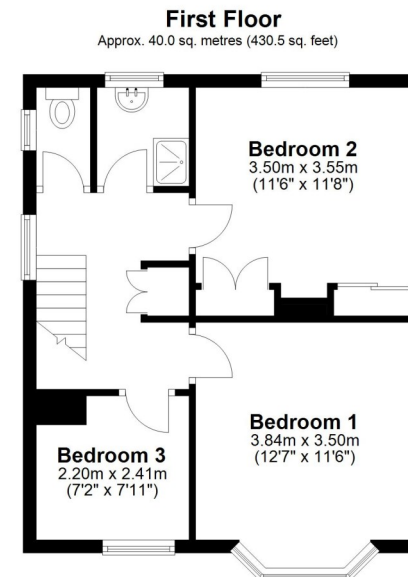
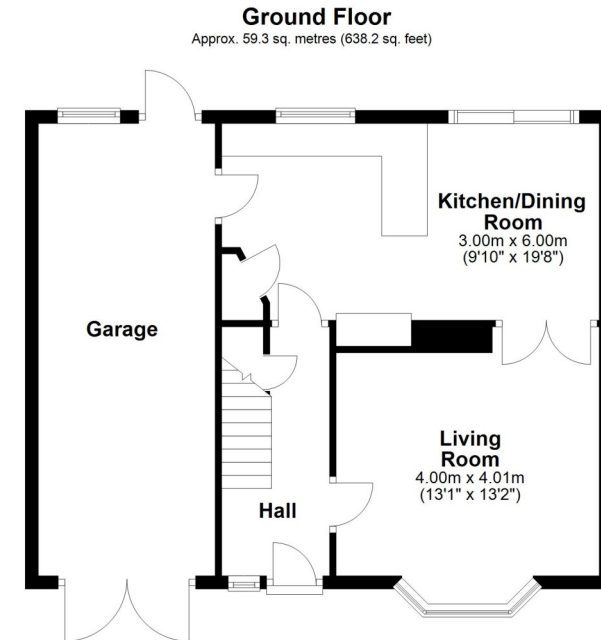

Total area: approx. 99.3 sq. metres (1068.7 sq. feet)







rightmove 

 onTheMarketTM.com

 **RICS**
Regulated by RICS

Cooper Green Pooks
3 Barker Street
Shrewsbury
SY1 1QF

www.cgpooks.co.uk
sales@cgpooks.co.uk
01743 276666

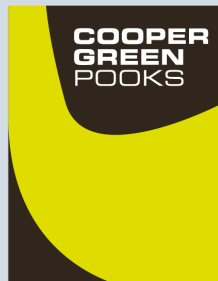

 **mortgage advice available**
3 Barker St, Shrewsbury SY1 1QF
Cooper Green Pooks
01743 276666



Your home may be repossessed if you do not keep up repayments on your mortgage.
There may be a fee for mortgage advice. The actual amount you pay will depend upon your circumstances. The fee is up to 1% but a typical fee is 0.3% of the amount borrowed.

62 Whitemere Road, Shrewsbury, SY1 3DD

£200,000 Freehold — 3 bedroom semi detached house

sales@cgpooks.co.uk

rightmove

onTheMarket.com

RICS
Regulated by RICS

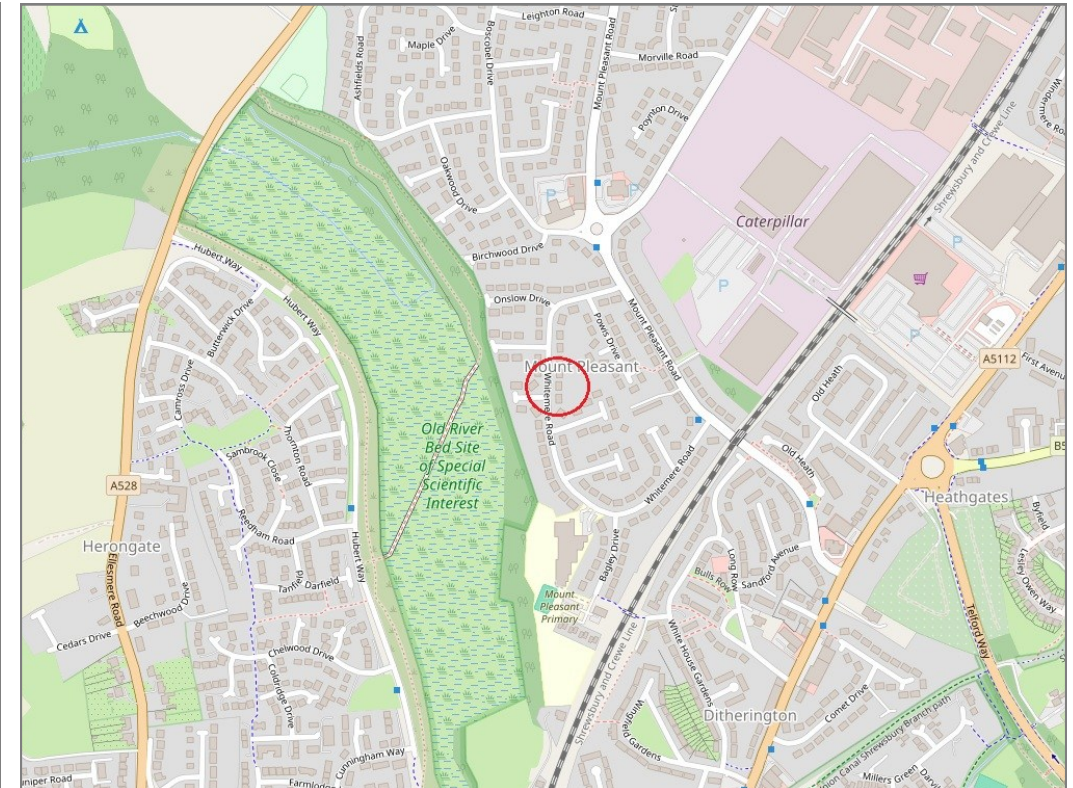
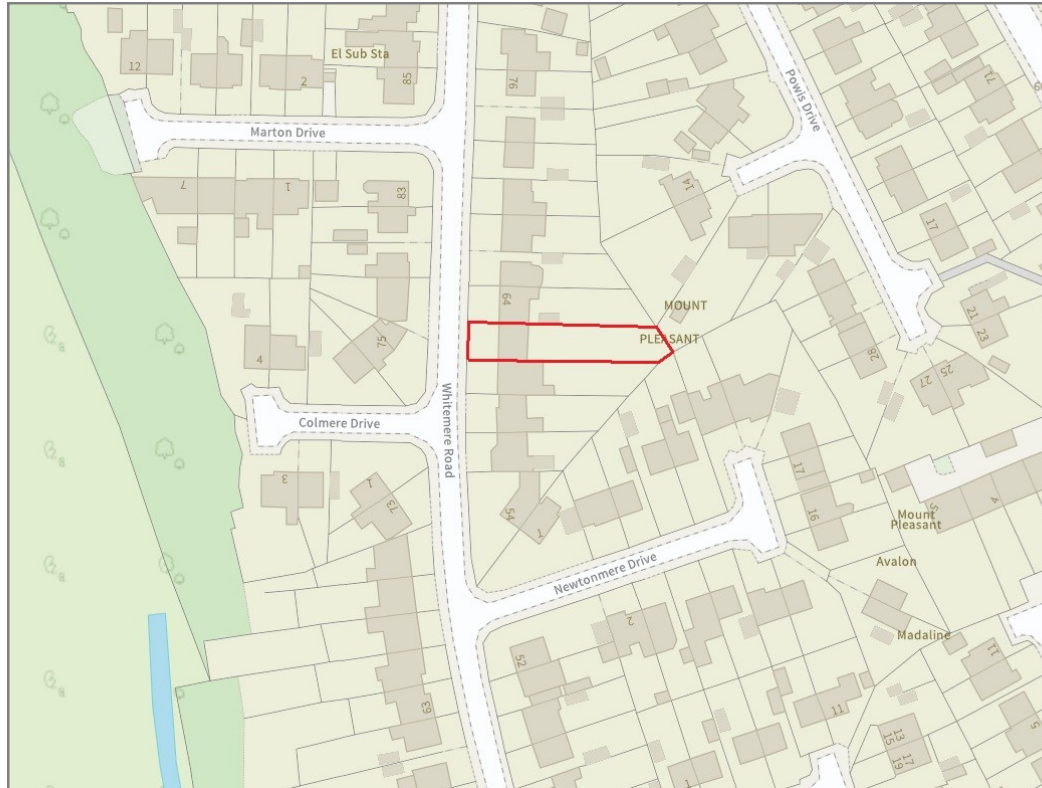

BOUNDARIES NOT CONFIRMED

Tenure	Freehold
Local Authority	Shropshire Council
Council Tax	Band B
EPC Band	TBC
Services	All mains services are connected

Expert mortgage advice available

3 Barker St, Shrewsbury SY1 1QF

Cooper Green Pooks
01743 276666



Your home may be repossessed if you do not keep up repayments on your mortgage.

There may be a fee for mortgage advice. The actual amount you pay will depend upon your circumstances. The fee is up to 1% but a typical fee is 0.3% of the amount borrowed.

62 Whitemere Road, Shrewsbury, SY1 3DD

Coopergreenpooks.co.uk

£200,000 Freehold — 3 bedroom semi detached house

sales@cgpooks.co.uk

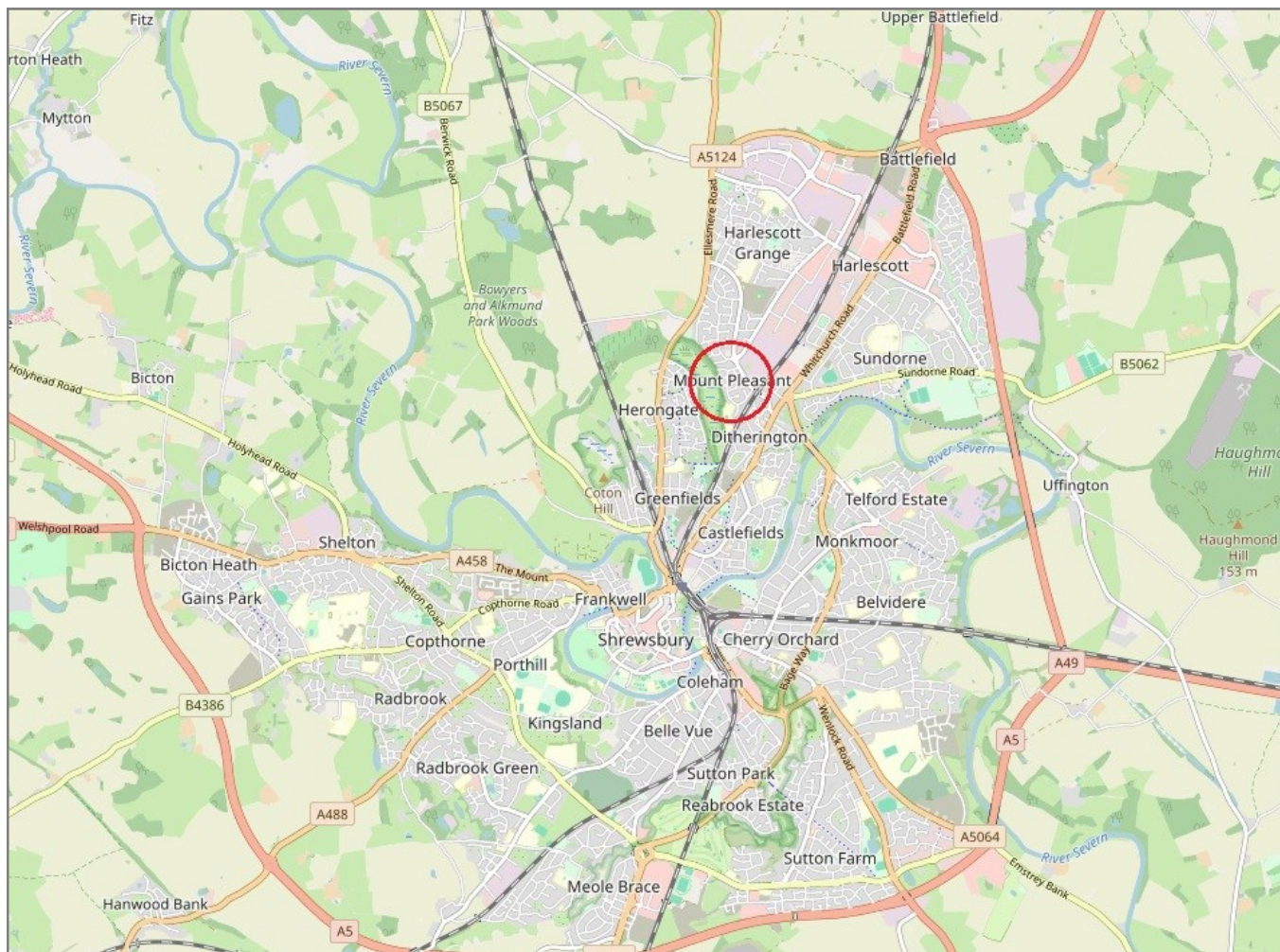

IMPORTANT NOTICE: Cooper Green Pooks for themselves and for the lessors or vendors of this property whose agents they are give notice that: 1 No appliances, services or service installations have been tested and no warranty as to suitability or serviceability is implied. Any prospective purchaser or lessee is advised to obtain verification from their surveyor or solicitor. 2. The particulars are set out as a general outline only for the guidance of the intended purchasers or lessees and do not constitute, nor constitute part of, an offer or contract. 3. All descriptions, reference to condition and necessary permissions for use and occupation and other details are given in good faith and are believed to be correct but any intending purchasers or lessees should not rely on them as statements or representation of fact but satisfy themselves by inspection or otherwise as to the correctness of each of them. 4. No person in the employment of Cooper Green Pooks has any authority to make or give any representation or warranty whatsoever in relation to this property. 5. All rentals and prices are quoted exclusive of Stamp Duty, legal and surveyors fees and any other associated purchasers or lessees costs. 6. Floor plans are indicative only and should not be relied on. 7. The plan showing the boundary of the property is indicative only and has not been checked against the legal title so should not be relied on. 8. All dimensions, floor areas and site areas are only approximate and should not be relied on. Dimensions are generally maximum room dimension.