



**42 Morant View, Bowbrook Meadows, Shrewsbury, SY5 8QG**

4 bedroom detached house — £389,950 Freehold



# 42 Morant View, Bowbrook Meadows, Shrewsbury, SY5 8QG

Coopergreenpooks.co.uk

£389,950 Freehold — 4 bedroom detached house

sales@cgpooks.co.uk

This attractive and well-designed modern detached family home offers good accommodation, whilst being located in a quiet cul-de-sac setting within the popular Bowbrook area of town, just a few minutes' walk from local schools and nature reserve.

## KEY FEATURES

- Covered entrance area to hall with wood effect flooring.
- Good sized living room with windows to 3 elevations.
- Open plan kitchen/dining room with flooring to match hall and a large fully glazed bay window with double doors to rear garden.
- Range of fitted units to kitchen area with integrated appliances.
- Separate utility room fitted to the same standard as kitchen, with part glazed door to rear and further door to cloakroom.
- Staircase from hall to a spacious landing, where there is a family bathroom and 4 double bedrooms. The main bedroom also has an en-suite shower room.
- uPVC double glazed windows and gas fired central heating.
- Driveway providing parking and access to the integral garage.
- Large lawned rear garden with paved terrace.
- Nice location in a popular modern development on the west side of town, close to good schools and just a stones throw from lovely walks through the nature reserve.
- No onward chain.

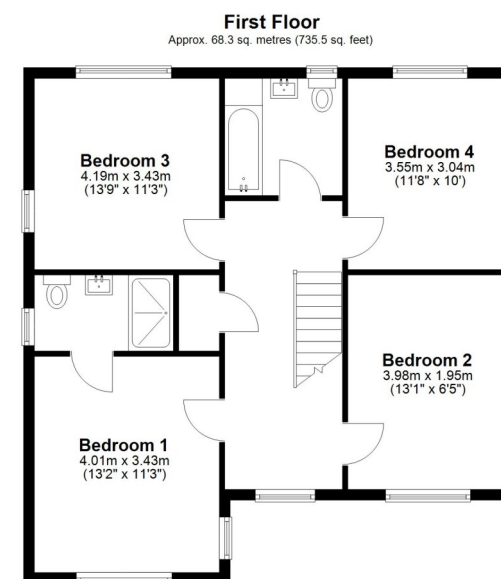
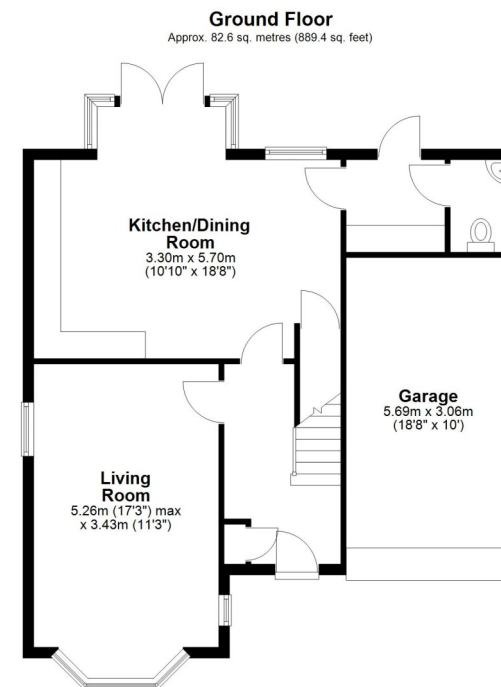

Total area: approx. 151.0 sq. metres (1624.9 sq. feet)





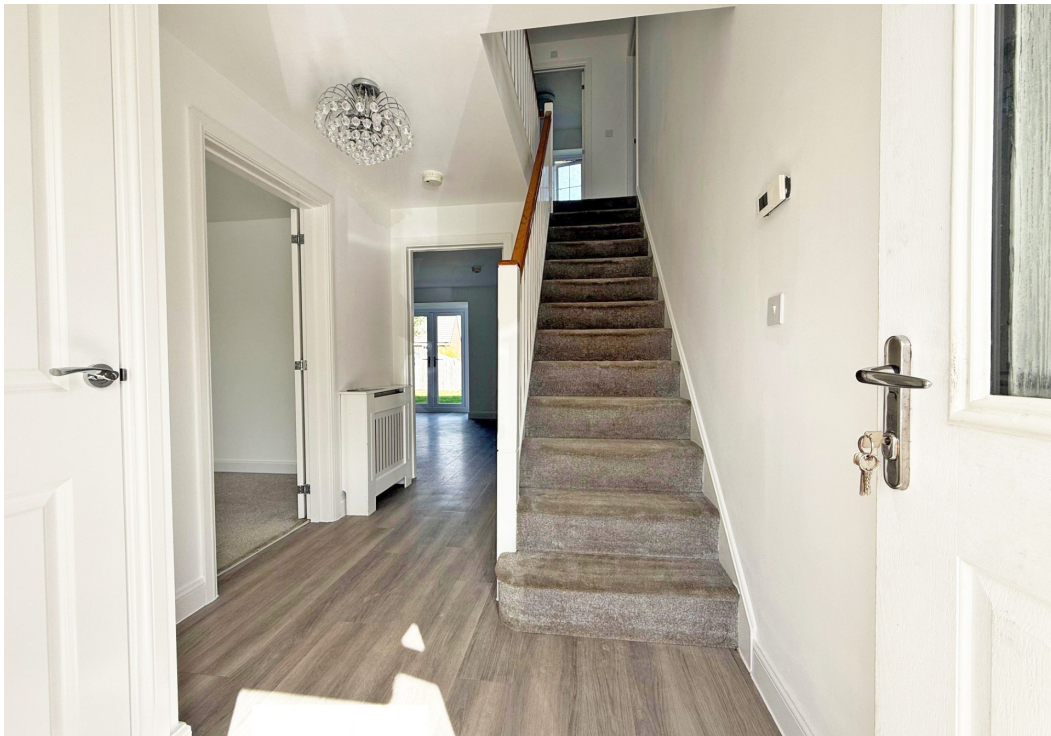







## 42 Morant View, Bowbrook Meadows, Shrewsbury, SY5 8QG

£389,950 Freehold — 4 bedroom detached house

sales@cgpooks.co.uk

rightmove

onTheMarket.com

RICS  
Regulated by RICS

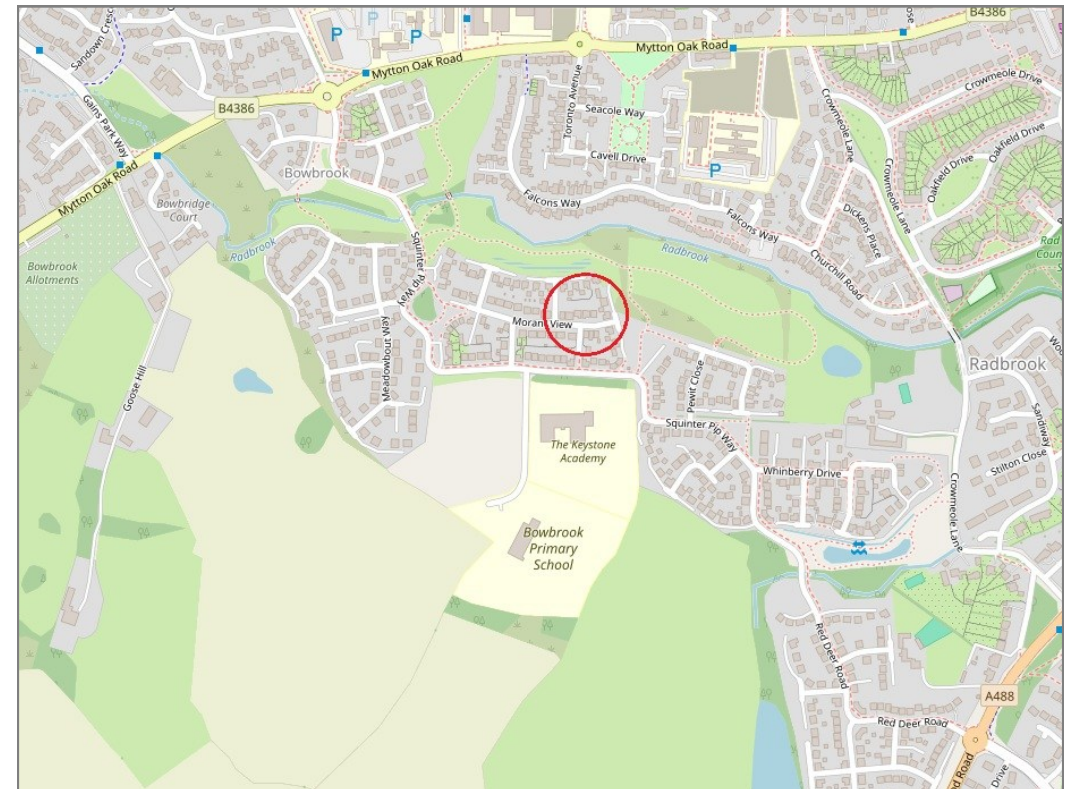
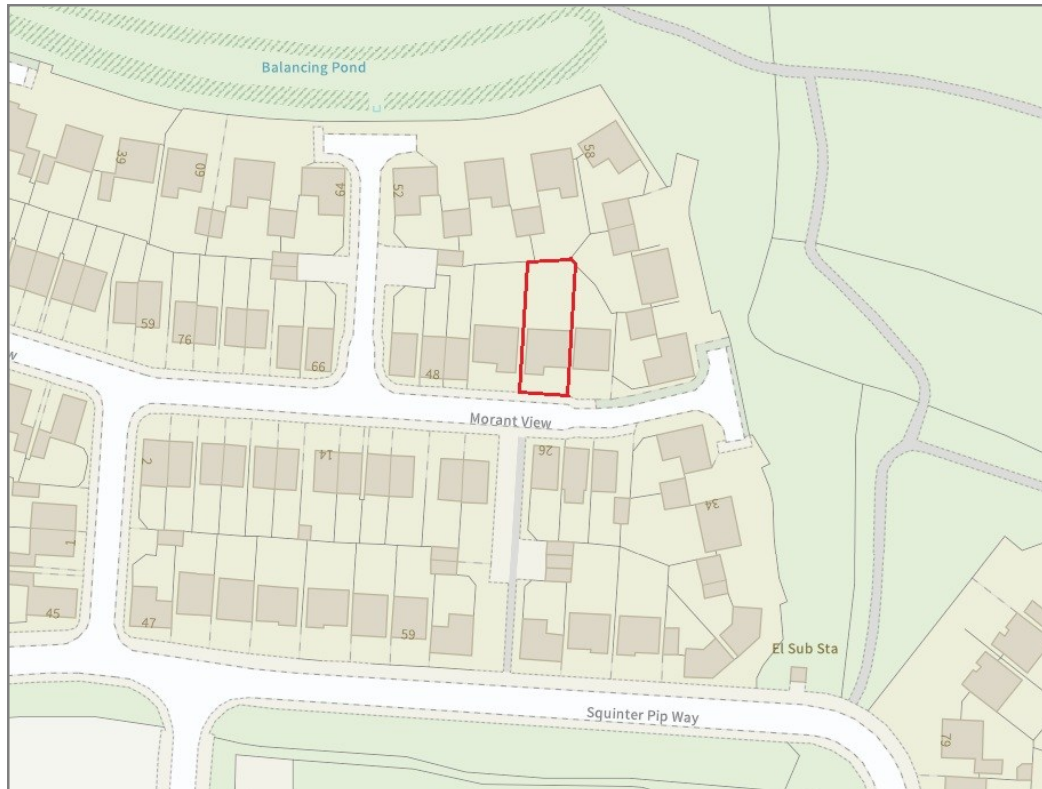

**BOUNDARIES NOT CONFIRMED**

Tenure	<b>Freehold</b>
Local Authority	<b>Shropshire Council</b>
Council Tax	<b>Band E</b>
EPC Band	<b>Band B</b>
Services	<b>All mains services are connected</b>

**Expert mortgage advice available**

3 Barker St, Shrewsbury SY1 1QF

**Cooper Green Pooks**  
**01743 276666**



Your home may be repossessed if you do not keep up repayments on your mortgage.

There may be a fee for mortgage advice. The actual amount you pay will depend upon your circumstances. The fee is up to 1% but a typical fee is 0.3% of the amount borrowed.



**42 Morant View, Bowbrook Meadows, Shrewsbury, SY5 8QG**

**Coopergreenpooks.co.uk**

£389,950 Freehold — 4 bedroom detached house

sales@cgpooks.co.uk

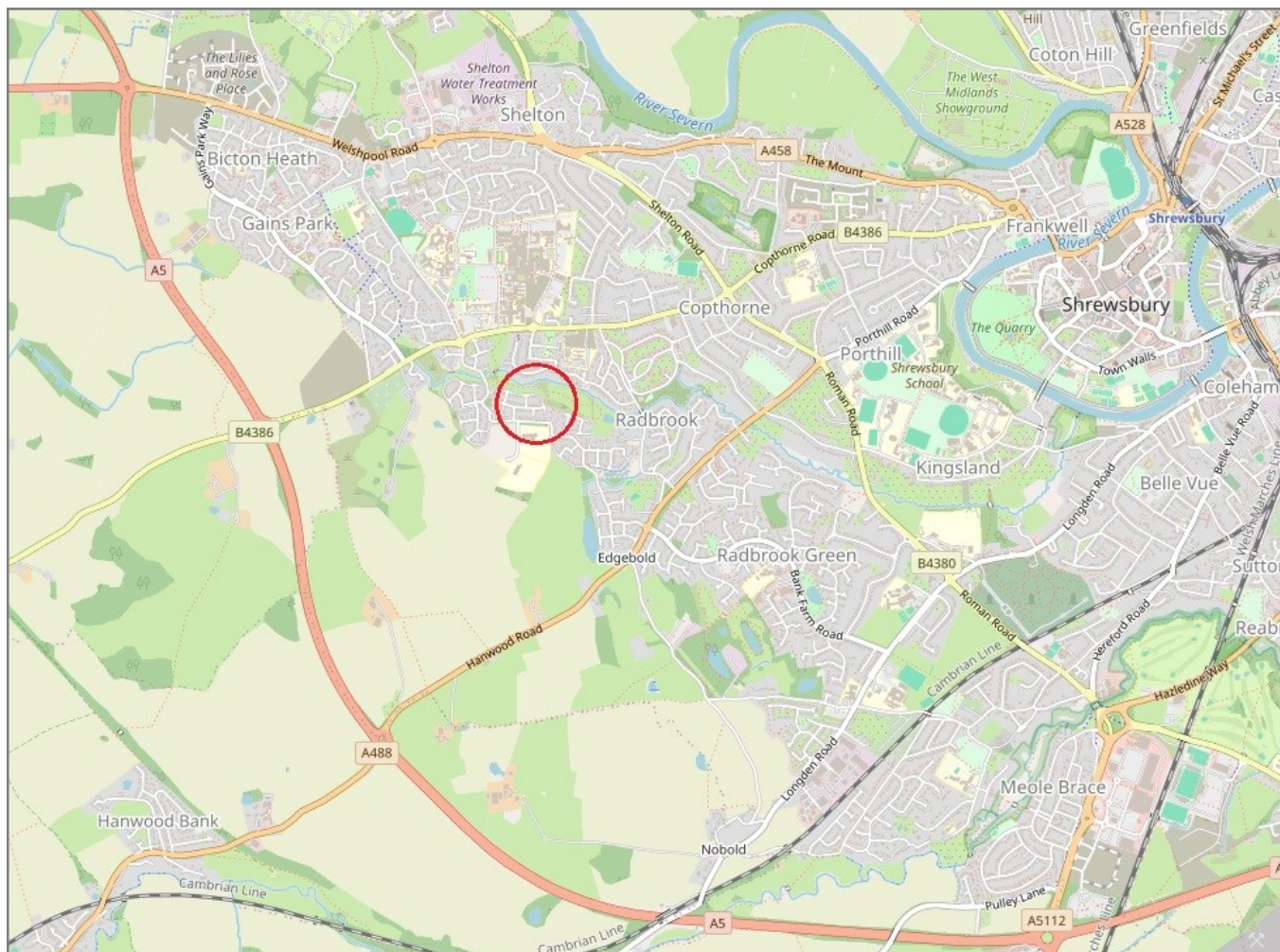

**IMPORTANT NOTICE:** Cooper Green Pools for themselves and for the lessors or vendors of this property whose agents they are give notice that: 1 No appliances, services or service installations have been tested and no warranty as to suitability or serviceability is implied. Any prospective purchaser or lessee is advised to obtain verification from their surveyor or solicitor. 2. The particulars are set out as a general outline only for the guidance of the intended purchasers or lessees and do not constitute, nor constitute part of, an offer or contract. 3. All descriptions, reference to condition and necessary permissions for use and occupation and other details are given in good faith and are believed to be correct but any intending purchasers or lessees should not rely on them as statements or representation of fact but satisfy themselves by inspection or otherwise as to the correctness of each of them. 4. No person in the employment of Cooper Green Pools has any authority to make or give any representation or warranty whatsoever in relation to this property. 5. All rentals and prices are quoted exclusive of Stamp Duty, legal and surveyors fees and any other associated purchasers or lessees costs. 6. Floor plans are indicative only and should not be relied on. 7. The plan showing the boundary of the property is indicative only and has not been checked against the legal title so should not be relied on. 8. All dimensions, floor areas and site areas are only approximate and should not be relied on. Dimensions are generally maximum room dimension.