



34 Benyon Street, Castlefields, Shrewsbury SY1 2JQ

3 bedroom mid-terraced house—£280,000 Freehold

34 Benyon Street, Castlefields, Shrewsbury SY1 2JQ

£280,000 Freehold—3 bedroom mid-terraced house

sales@cgpooks.co.uk

Coopergreenpooks.co.uk

This very attractive and extensively improved Victorian property offers superb accommodation over 4 floors, along with original features such as stripped pine doors, boarded flooring and open fireplaces. The property is extremely well situated on a quiet and popular street, just a stone's throw from beautiful river walks, the railway station and town centre.

KEY FEATURES

- Separate living and dining rooms, both having built in storage cupboards, with the living room also having an electric stove.
- Good sized kitchen/breakfast room which has a vaulted ceiling with roof lights, as well as a window and part glazed door to rear. There is also an extensive range of fitted units and integrated appliances.
- There is a converted cellar which is approached via an enclosed staircase from the living room, now providing an excellent space for a home office or games room.
- Staircase from living room to the first-floor landing where there are 2 bedrooms and a bathroom.
- From the landing there is a further enclosed staircase which leads to the impressive second double bedroom that has built in storage and 2 large roof lights to the rear.
- Replacement double glazed windows and gas central heating.
- Lovely private rear garden which is partly walled and has been landscaped to lawn with paved sun terraces to either end.
- Very popular and convenient location, in the sought after Castlefield's neighbourhood, only a 5-minute walk from the railway station and town centre. There are also stunning river walks which you can follow right through the town to the Quarry Park.
- No onward chain.

Basement
Approx. 13.3 sq. metres (143.3 sq. feet)

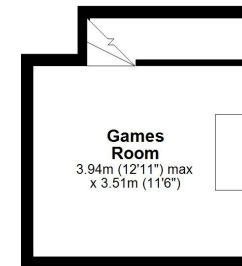

Ground Floor
Approx. 42.6 sq. metres (458.4 sq. feet)

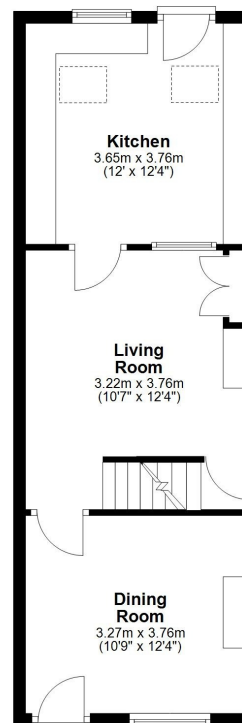

First Floor
Approx. 28.8 sq. metres (309.6 sq. feet)

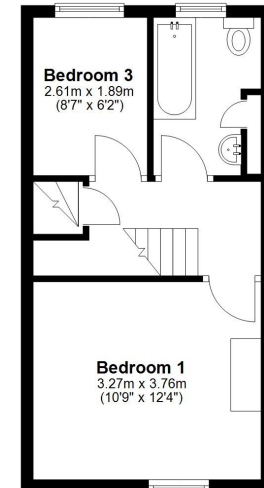

Second Floor
Approx. 20.9 sq. metres (225.0 sq. feet)

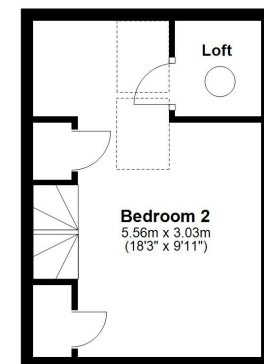

Total area: approx. 105.6 sq. metres (1136.3 sq. feet)







34 Benyon Street, Castlefields, Shrewsbury SY1 2JQ

£280,000 Freehold—3 bedroom mid-terraced house

sales@cgpooks.co.uk

rightmove

onTheMarket.com

RICS
Regulated by RICS



BOUNDARIES NOT CONFIRMED

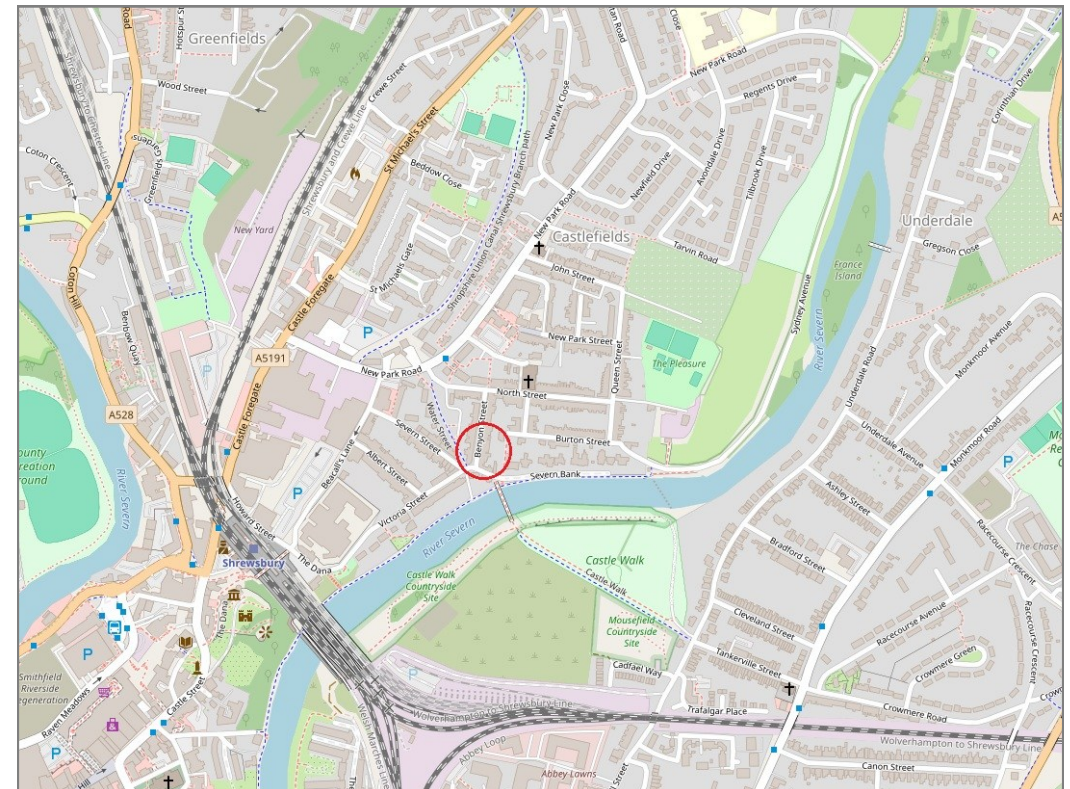

Tenure	Freehold
Local Authority	Shropshire Council
Council Tax	Band B
EPC Band	Band C
Services	All mains services are connected

Expert mortgage advice available

3 Barker St, Shrewsbury SY1 1QF

Cooper Green Pooks
01743 276666



Your home may be repossessed if you do not keep up repayments on your mortgage.

There may be a fee for mortgage advice. The actual amount you pay will depend upon your circumstances. The fee is up to 1% but a typical fee is 0.3% of the amount borrowed.

34 Benyon Street, Castlefields, Shrewsbury SY1 2JQ

Coopergreenpooks.co.uk

£280,000 Freehold—3 bedroom mid-terraced house

sales@cgpooks.co.uk

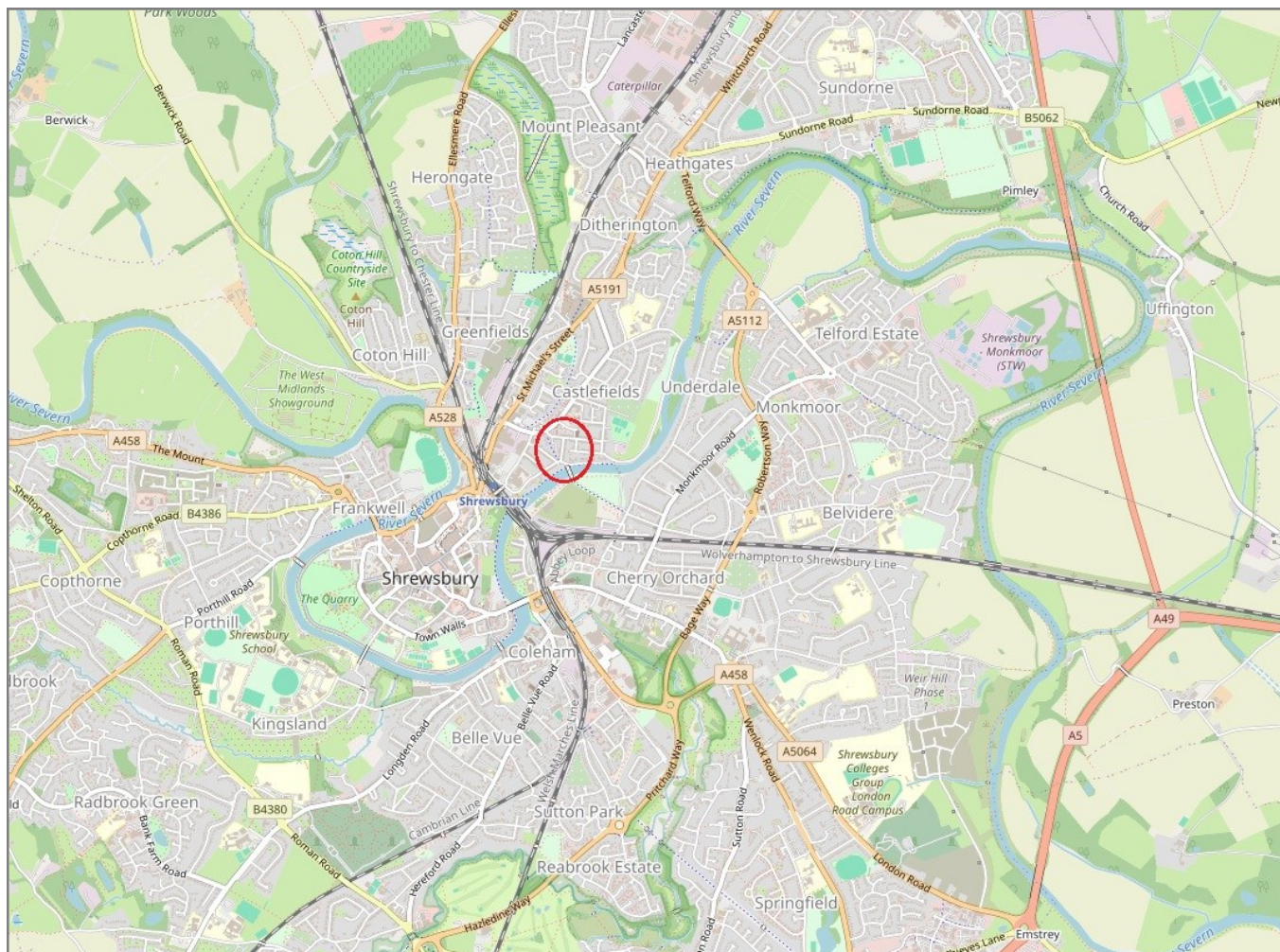

IMPORTANT NOTICE: Cooper Green Pooks for themselves and for the lessors or vendors of this property whose agents they are give notice that: 1 No appliances, services or service installations have been tested and no warranty as to suitability or serviceability is implied. Any prospective purchaser or lessee is advised to obtain verification from their surveyor or solicitor. 2. The particulars are set out as a general outline only for the guidance of the intended purchasers or lessees and do not constitute, nor constitute part of, an offer or contract. 3. All descriptions, reference to condition and necessary permissions for use and occupation and other details are given in good faith and are believed to be correct but any intending purchasers or lessees should not rely on them as statements or representation of fact but satisfy themselves by inspection or otherwise as to the correctness of each of them. 4. No person in the employment of Cooper Green Pooks has any authority to make or give any representation or warranty whatsoever in relation to this property. 5. All rentals and prices are quoted exclusive of Stamp Duty, legal and surveyors fees and any other associated purchasers or lessees costs. 6. Floor plans are indicative only and should not be relied on. 7. The plan showing the boundary of the property is indicative only and has not been checked against the legal title so should not be relied on. 8. All dimensions, floor areas and site areas are only approximate and should not be relied on. Dimensions are generally maximum room dimension.