



5 Sefton Drive, Bomere Heath, Shrewsbury SY4 3NL

3 bedroom detached bungalow — £345,000 Freehold

5 Sefton Drive, Bomere Heath, Shrewsbury SY4 3NL

Coopergreenpooks.co.uk

£345,000 Freehold—3 bedroom detached bungalow

sales@cgpooks.co.uk

This attractively presented and improved detached bungalow offers excellent accommodation, whilst being well situated in a quiet and private setting, yet just a few minutes' walk from the village amenities.

KEY FEATURES

- Spacious entrance vestibule and hall.
- Open plan living/dining room which has a window to front and glazed double doors to the rear garden.
- From the living area there is a further glazed door to a conservatory which also provides access to the garden.
- Separate re fitted kitchen with integrated appliances and tiled flooring.
- 3 double bedrooms and a well fitted bathroom.
- The garage has also been converted to provide a separate hall and home office/hobbies room, which could also be an occasional 4th bedroom if required.
- uPVC double glazed windows and gas fired central heating.
- Driveway providing parking for 2 cars.
- Private and attractively landscaped front and rear gardens, which are mainly lawned with pathways, established beds and borders, seating areas and decked terrace. There is also a store included in the sale.
- Great location within the centre of the village and close to the local store and primary school. The property is also just a 10-minute drive from Shrewsbury town centre and about 5 minutes from the bypass and retail parks.

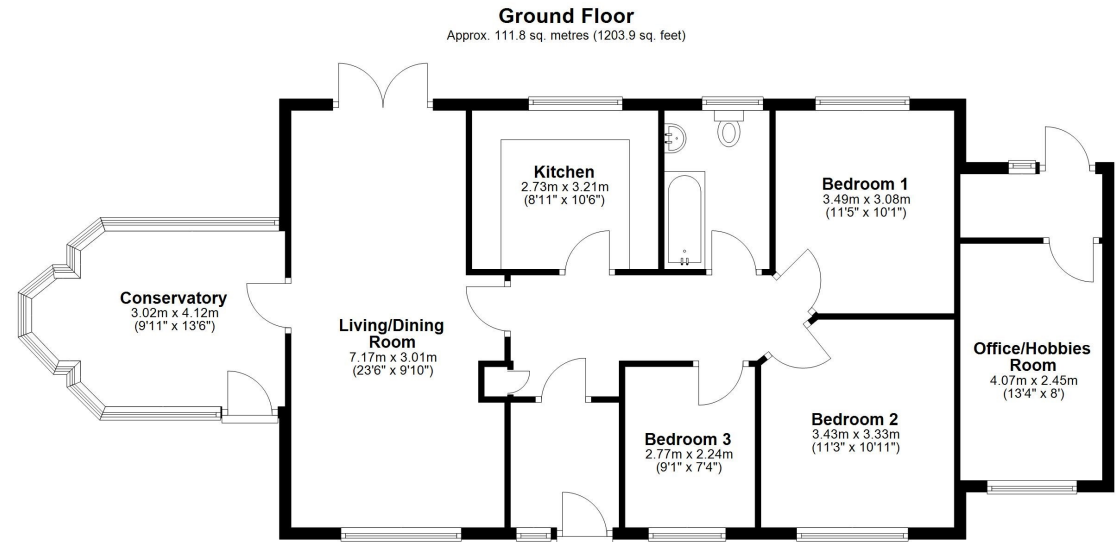

Total area: approx. 111.8 sq. metres (1203.9 sq. feet)







5 Sefton Drive, Bomere Heath, Shrewsbury SY4 3NL

£345,000 Freehold—3 bedroom detached bungalow

sales@cgpooks.co.uk

Coopergreenpooks.co.uk



Cooper Green Pooks

3 Barker Street

Shrewsbury

SY1 1QF

www.cgpooks.co.uk

sales@cgpooks.co.uk

01743 276666



rightmove

onTheMarket.com

RICS
Regulated by RICS

5 Sefton Drive, Bomere Heath, Shrewsbury SY4 3NL

£345,000 Freehold—3 bedroom detached bungalow

sales@cgpooks.co.uk

rightmove

onTheMarket.com

RICS®
Regulated by RICS



BOUNDARIES NOT CONFIRMED

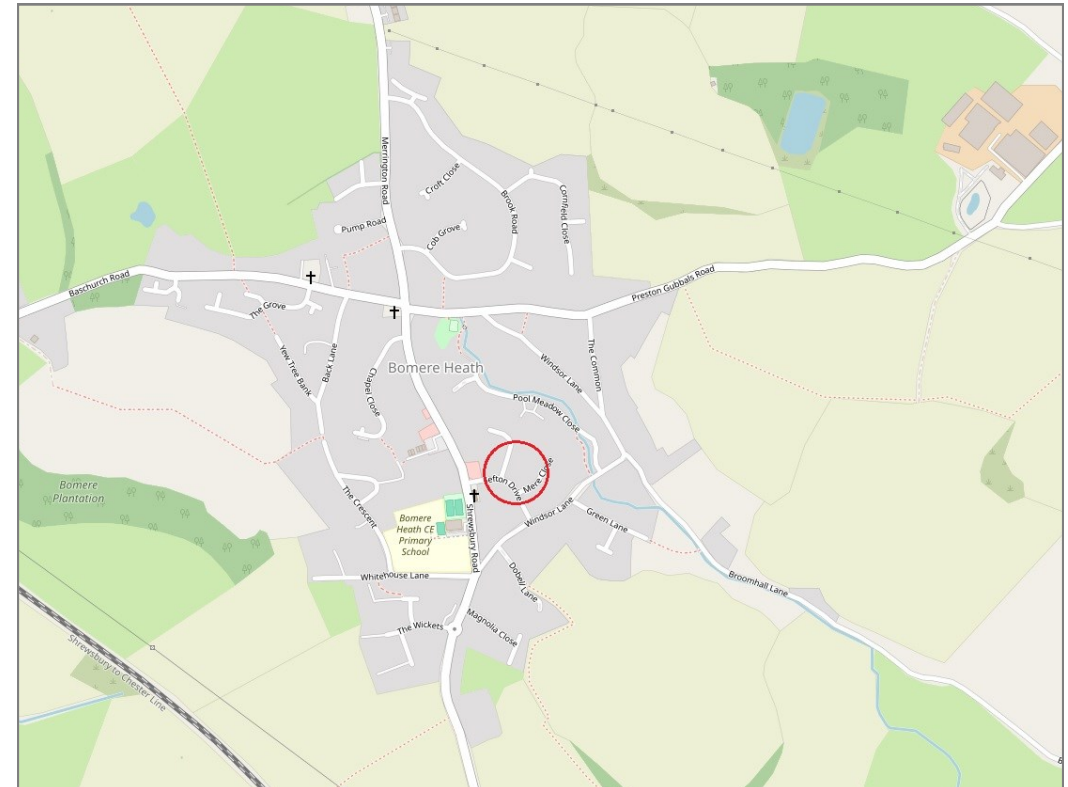

Tenure	Freehold
Local Authority	Shropshire Council
Council Tax	Band C
EPC Band	TBC
Services	All mains services are connected

Expert mortgage advice available

3 Barker St, Shrewsbury SY1 1QF

Cooper Green Pooks
01743 276666



Your home may be repossessed if you do not keep up repayments on your mortgage.

There may be a fee for mortgage advice. The actual amount you pay will depend upon your circumstances. The fee is up to 1% but a typical fee is 0.3% of the amount borrowed.

5 Sefton Drive, Bomere Heath, Shrewsbury SY4 3NL

Coopergreenpooks.co.uk

£345,000 Freehold—3 bedroom detached bungalow

sales@cgpooks.co.uk

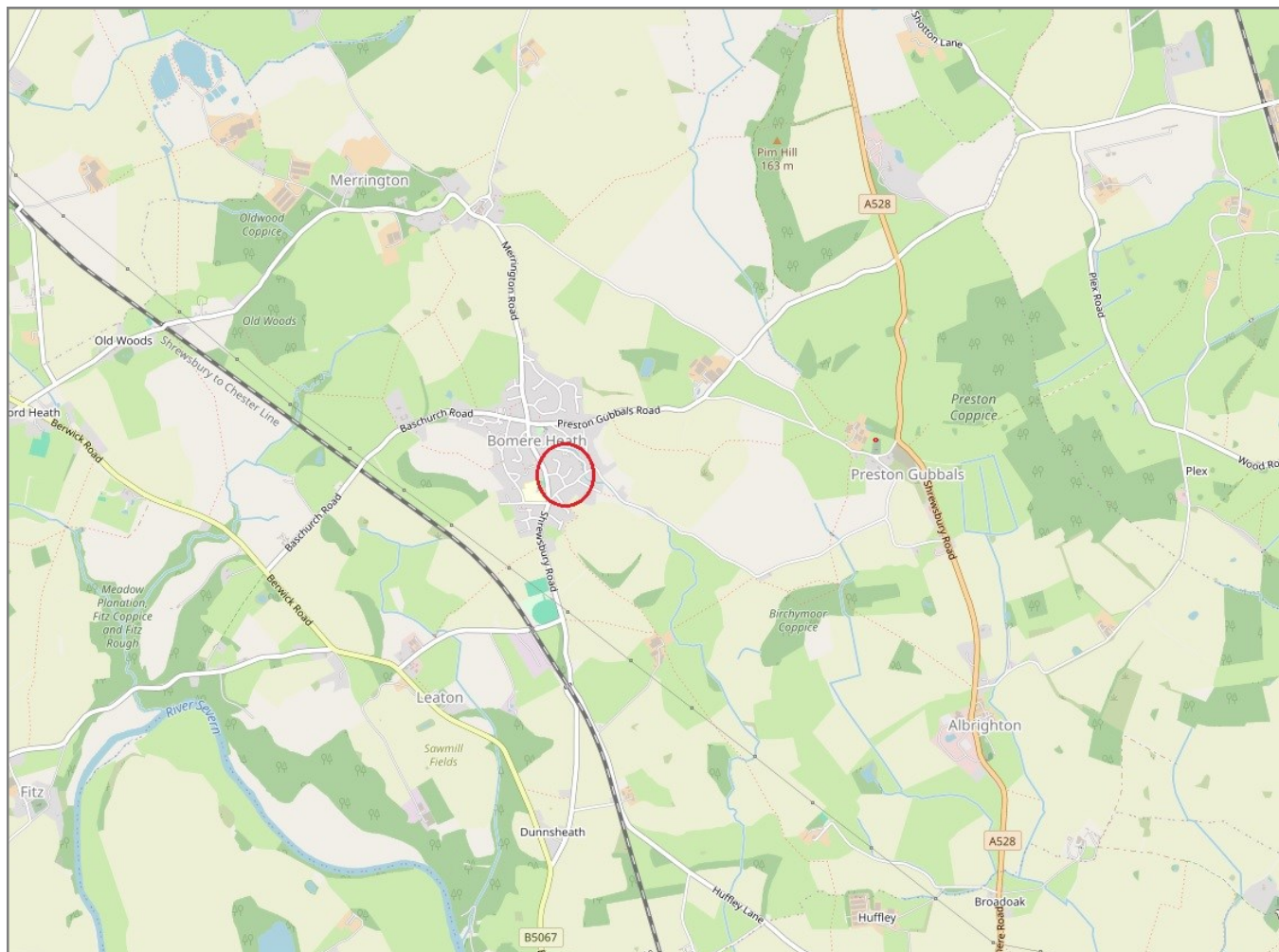

IMPORTANT NOTICE: Cooper Green Pooks for themselves and for the lessors or vendors of this property whose agents they are give notice that: 1 No appliances, services or service installations have been tested and no warranty as to suitability or serviceability is implied. Any prospective purchaser or lessee is advised to obtain verification from their surveyor or solicitor. 2. The particulars are set out as a general outline only for the guidance of the intended purchasers or lessees and do not constitute, nor constitute part of, an offer or contract. 3. All descriptions, reference to condition and necessary permissions for use and occupation and other details are given in good faith and are believed to be correct but any intending purchasers or lessees should not rely on them as statements or representation of fact but satisfy themselves by inspection or otherwise as to the correctness of each of them. 4. No person in the employment of Cooper Green Pooks has any authority to make or give any representation or warranty whatsoever in relation to this property. 5. All rentals and prices are quoted exclusive of Stamp Duty, legal and surveyors fees and any other associated purchasers or lessees costs. 6. Floor plans are indicative only and should not be relied on. 7. The plan showing the boundary of the property is indicative only and has not been checked against the legal title so should not be relied on. 8. All dimensions, floor areas and site areas are only approximate and should not be relied on. Dimensions are generally maximum room dimension.