

**COOPER
GREEN
POOKS**

**COOPER
GREEN
POOKS**
FOR SALE
01743 276866

21 Montague Place, Belle Vue, Shrewsbury, SY3 7NF

3 bedroom detached house — £485,000 Freehold

21 Montague Place, Belle Vue, Shrewsbury, SY3 7NF

Coopergreenpooks.co.uk

£485,000 Freehold—3 bedroom detached house

sales@cgpooks.co.uk

Tucked away in a quiet and private setting within the popular Belle Vue area of town. This very attractive, renovated and extensively improved detached Victorian house offers spacious and characterful accommodation, along with 2 separate driveways and a detached garage with adjoining home office/studio.

KEY FEATURES

- Completely renovated and carefully restored to a high standard throughout, whilst retaining many features, such as boarded and quarry tiled flooring (with underfloor heating) and original fireplaces.
- Entrance hall with decorative tiled flooring and doors to reception rooms.
- Living room with wood burner, bay window to front and further window to rear.
- Dining room which opens to the kitchen and has an exposed brick chimney breast, as well as part glazed French casement doors to the rear garden.
- Good sized utility room which also provides rear access to the garden and the cloakroom.
- Staircase from hall to landing where there are 3 bedrooms and a re-fitted family bathroom. The sizeable main bedroom also has a re-fitted en-suite shower room and there is access to the loft via a pull-down ladder.
- Replacement double glazed sash windows and gas fired central heating.
- Double gated access either side of the property to 2 separate block paved driveways that offer parking for up to about 4/5 cars.
- Large detached garage with light, power and electrically operated door to front. Adjoining the garage there is also a superb home office/studio that has a double-glazed window and doors opening onto the garden.
- Private southerly facing rear garden, which has been neatly landscaped to lawn with seating areas. There is also a large garden shed with attached log store.
- Lovely setting in a very quiet and sought after area of Belle Vue, just a short walk from the vibrant Coleham area and its outstanding primary school. The town centre is only a few minutes further via the Greyfriars footbridge.

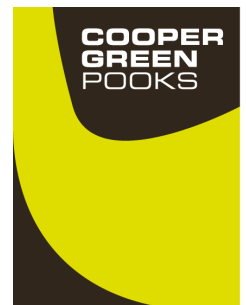

21 Montague Place, Belle Vue, Shrewsbury, SY3 7NF

Coopergreenpooks.co.uk

£485,000 Freehold—3 bedroom detached house

sales@cgpooks.co.uk

Ground Floor

Approx. 92.0 sq. metres (989.9 sq. feet)

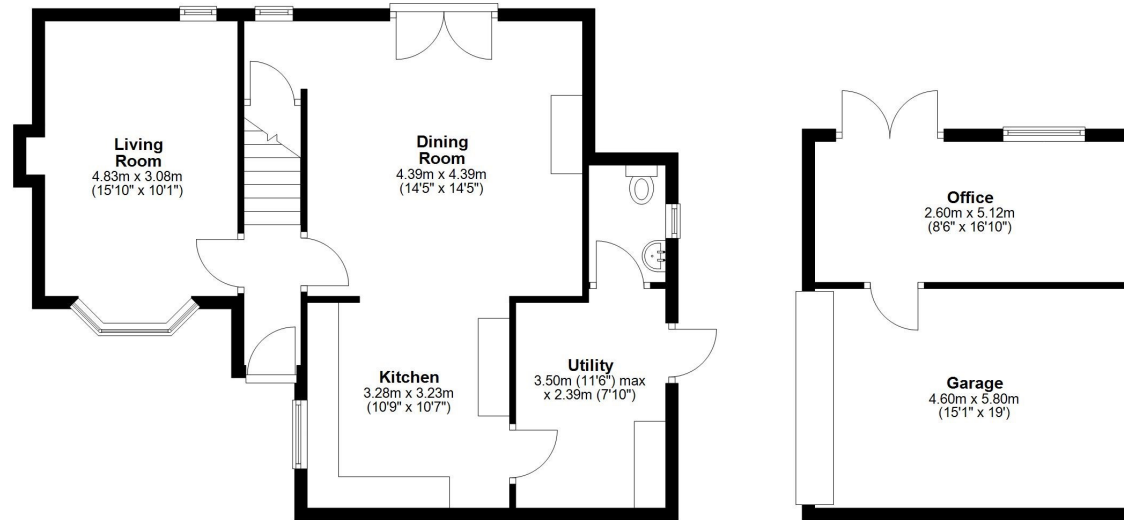

First Floor

Approx. 60.5 sq. metres (651.6 sq. feet)

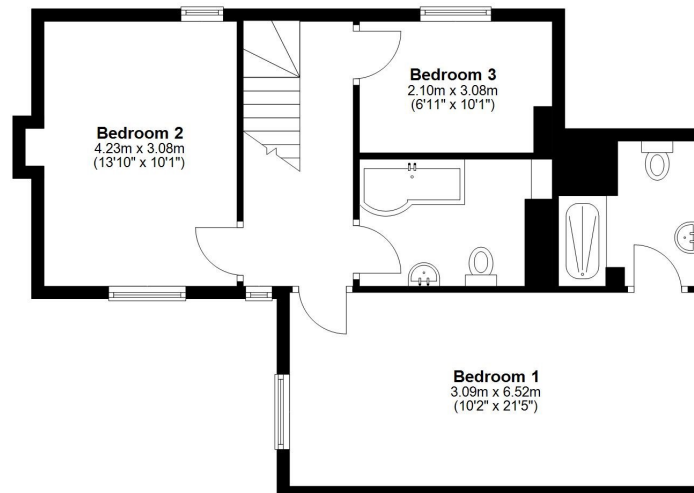

Total area: approx. 152.5 sq. metres (1641.5 sq. feet)









21 Montague Place, Belle Vue, Shrewsbury, SY3 7NF

£485,000 Freehold—3 bedroom detached house

sales@cgpooks.co.uk

rightmove

onTheMarket.com

RICS
Regulated by RICS

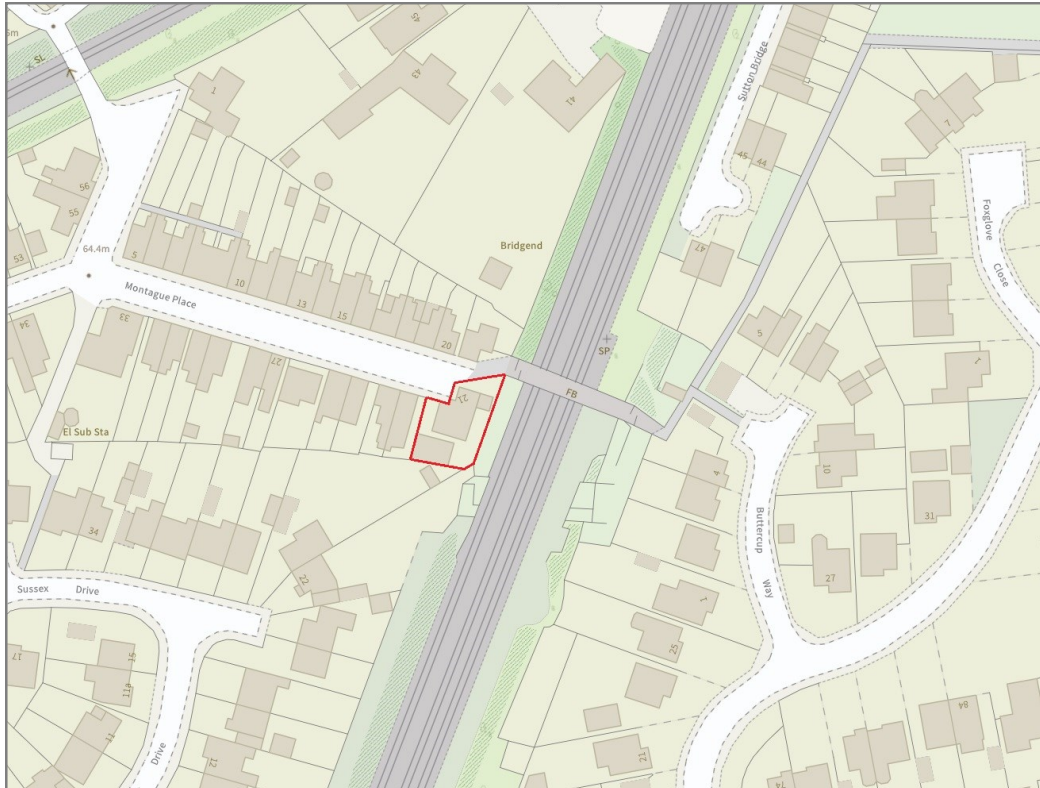

BOUNDARIES NOT CONFIRMED

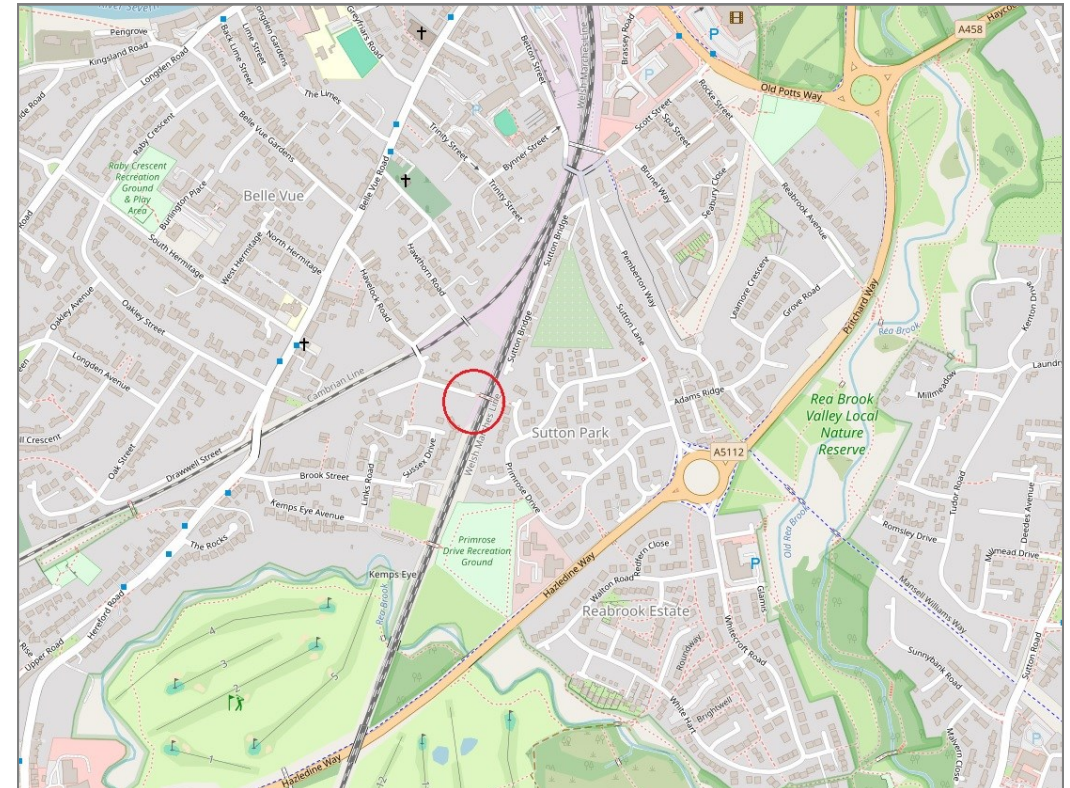

Tenure	Freehold
Local Authority	Shropshire Council
Council Tax	Band C
EPC Band	Band E
Services	All mains services are connected

Expert mortgage advice available

3 Barker St, Shrewsbury SY1 1QF

Cooper Green Pooks
01743 276666



Your home may be repossessed if you do not keep up repayments on your mortgage.

There may be a fee for mortgage advice. The actual amount you pay will depend upon your circumstances. The fee is up to 1% but a typical fee is 0.3% of the amount borrowed.

21 Montague Place, Belle Vue, Shrewsbury, SY3 7NF

Coopergreenpooks.co.uk

£485,000 Freehold—3 bedroom detached house

sales@cgpooks.co.uk

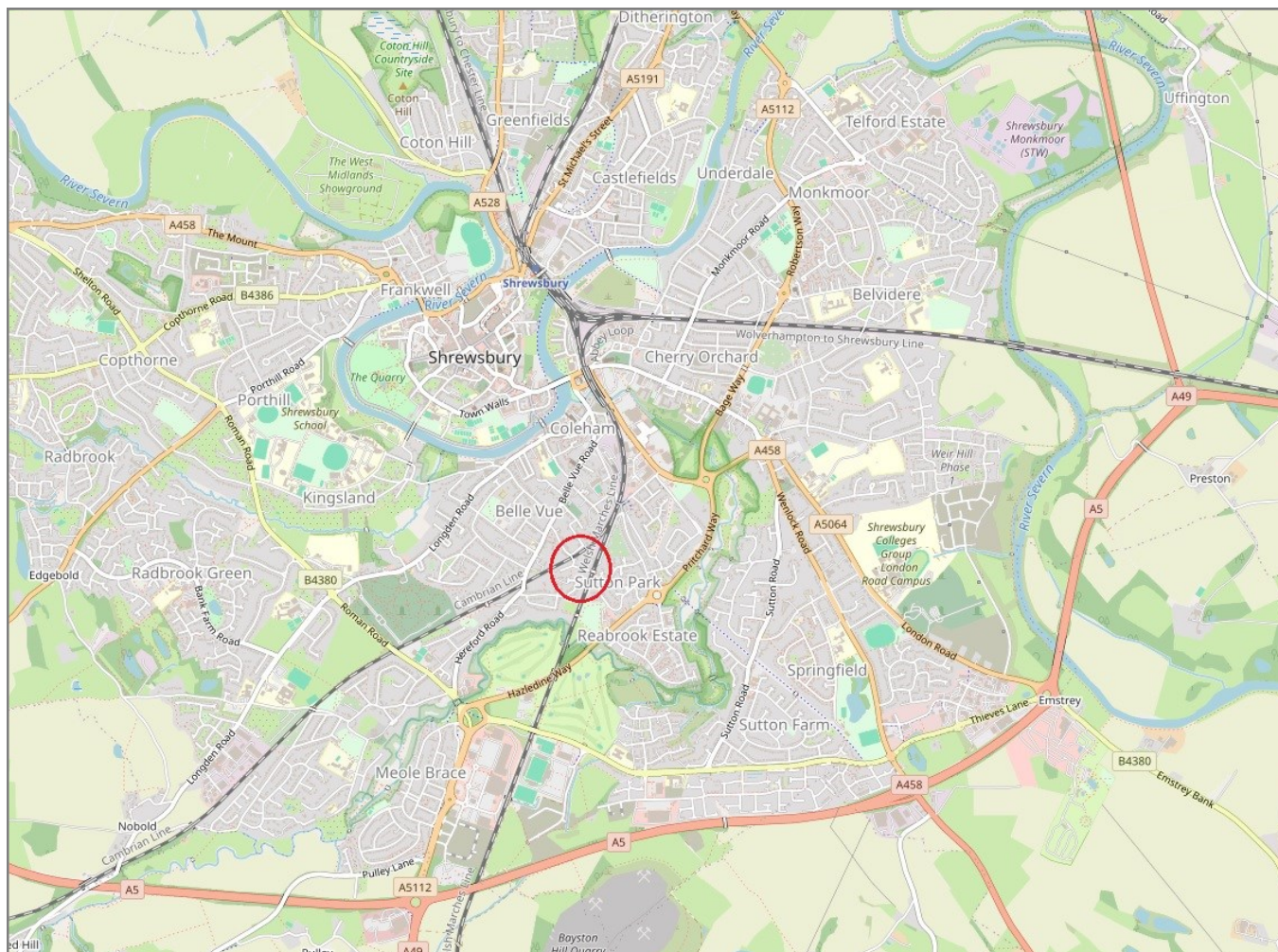

IMPORTANT NOTICE: Cooper Green Pooks for themselves and for the lessors or vendors of this property whose agents they are give notice that: 1 No appliances, services or service installations have been tested and no warranty as to suitability or serviceability is implied. Any prospective purchaser or lessee is advised to obtain verification from their surveyor or solicitor. 2. The particulars are set out as a general outline only for the guidance of the intended purchasers or lessees and do not constitute, nor constitute part of, an offer or contract. 3. All descriptions, reference to condition and necessary permissions for use and occupation and other details are given in good faith and are believed to be correct but any intending purchasers or lessees should not rely on them as statements or representation of fact but satisfy themselves by inspection or otherwise as to the correctness of each of them. 4. No person in the employment of Cooper Green Pooks has any authority to make or give any representation or warranty whatsoever in relation to this property. 5. All rentals and prices are quoted exclusive of Stamp Duty, legal and surveyors fees and any other associated purchasers or lessees costs. 6. Floor plans are indicative only and should not be relied on. 7. The plan showing the boundary of the property is indicative only and has not been checked against the legal title so should not be relied on. 8. All dimensions, floor areas and site areas are only approximate and should not be relied on. Dimensions are generally maximum room dimension.