





# 29 Oliver Road, Leighton Park, Shrewsbury, SY3 5FX

Coopergreenpooks.co.uk

£253,000 Leasehold—2 bedroom terrace house

sales@cgpooks.co.uk

Located in a lovely setting within the sought after Leighton Park development, this incredibly stylish and very attractive Grade II listed mews house has a beautifully presented and high specification interior, along with private courtyard garden and parking space.

## KEY FEATURES

- Light and well configured accommodation over 2 floors with many additional high-end features commissioned by the current owners
- Original double-glazed crittall windows and electric heating system
- Steps with wrought iron handrails to raised entrance area with canopy
- Entrance hall with Grespania tiled floor and cloakroom which has an inset original antique Herbeau hand basin
- Open plan living/dining room with wood effect flooring, as well as under floor heating, feature mirror panelled wall and 2 windows to rear
- Superbly appointed kitchen fitted with an extensive range of units, along with integrated appliances including induction hob, double oven, fridge freezer, washer/dryer and dishwasher included in the purchase price and further Grespania tiled flooring
- Turning staircase from hall to landing where there is built in storage
- 2 double bedrooms. The main bedroom has a built in double wardrobe and the second has been cleverly designed to provide a mezzanine sleeping area, which also allows a desk and dressing area under, along with wardrobe space
- Well-appointed and good-sized bathroom
- Attractively landscaped garden, which is lawned with established beds, paved pathway, and seating area. In addition to which there is an allocated parking space and additional guest parking
- Fantastic position within a peaceful and well-designed development, set in the extensive and well-kept private grounds of the former Shelton hospital, which was recently converted by Shropshire homes
- Few minutes' walk to the impressive Shelton cricket club and pitches, as well as bowling green. The property is also just a short walk from the Bicton shopping complex and supermarket, as well as other amenities including a good pub and restaurant
- Agents note: photos used were taken prior to current ownership

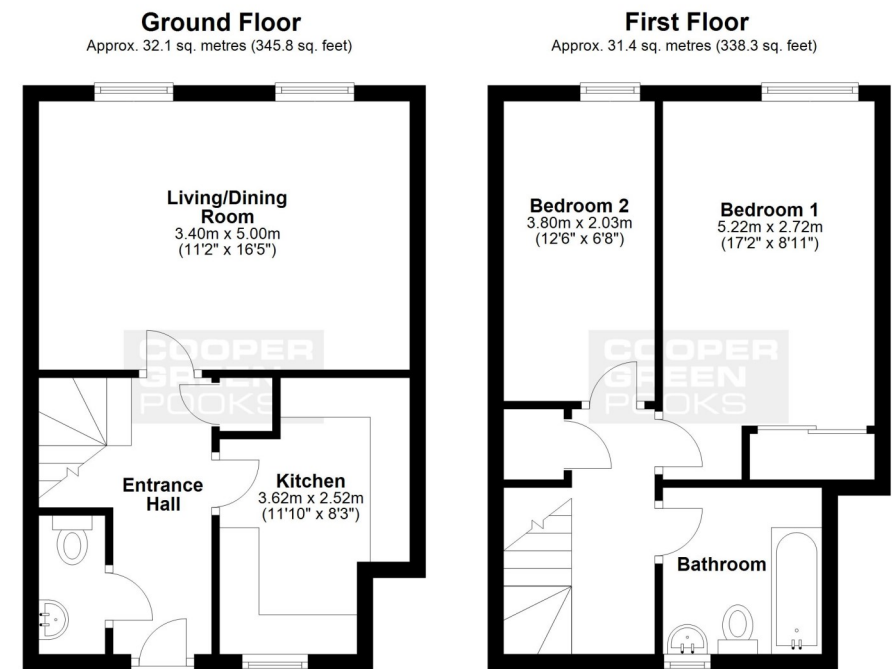

Total area: approx. 63.6 sq. metres (684.1 sq. feet)

We accept no responsibility for any mistake or inaccuracy contained within the floorplan. The floorplan is provided as a guide only and should be taken as an illustration only. The measurements, contents and positioning are approximations only and provided as a guidance tool and not an exact replication of the property.  
Plan produced using PlanUp.

















## 29 Oliver Road, Leighton Park, Shrewsbury, SY3 5FX

£253,000 Leasehold—2 bedroom terrace house

sales@cgpooks.co.uk

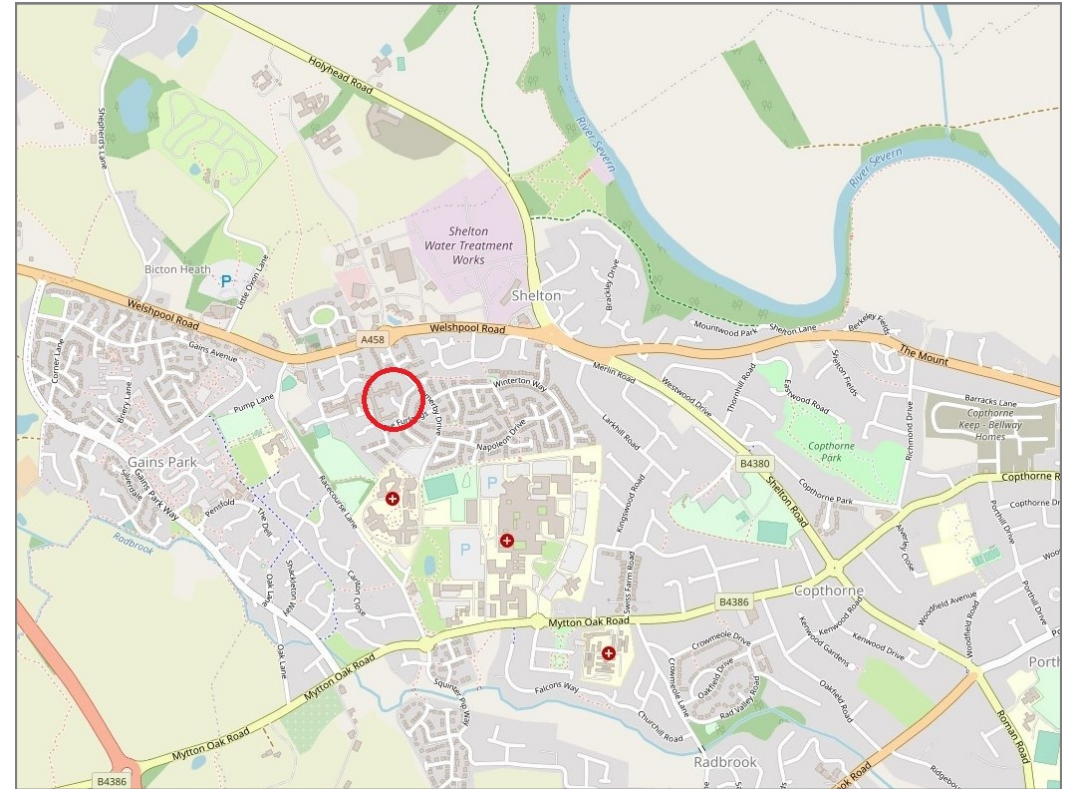
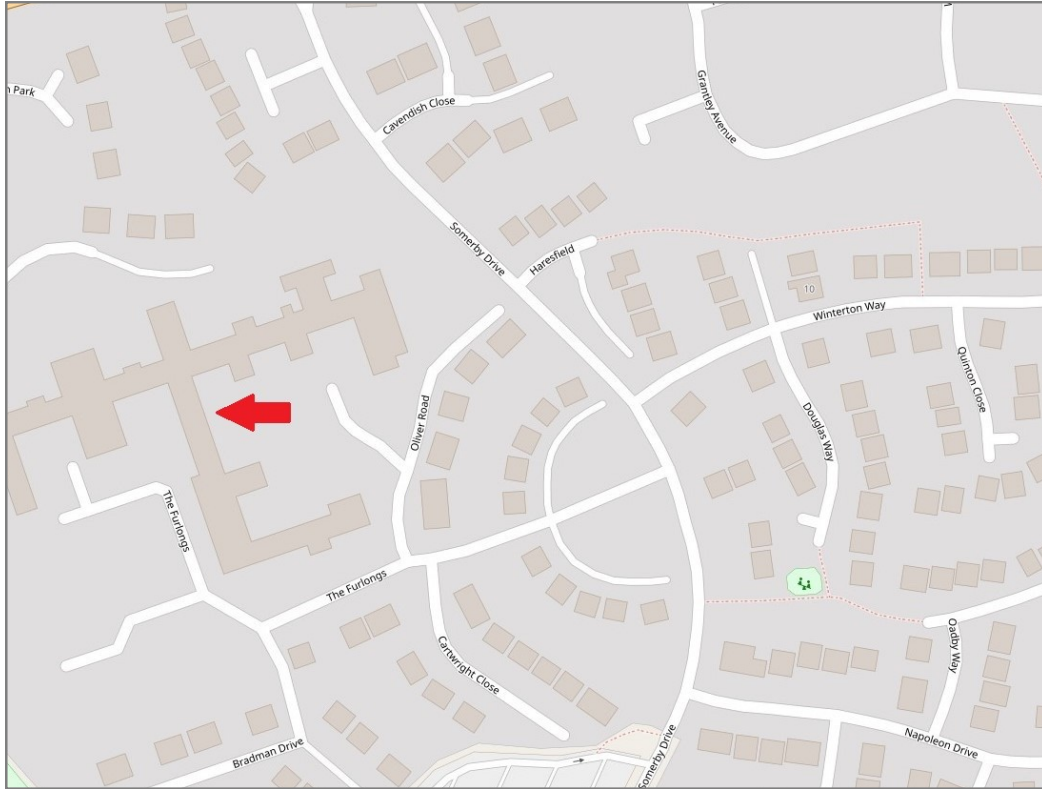

Tenure	<b>Leasehold</b>
Local Authority	<b>Shropshire Council</b>
Council Tax	<b>Band C</b>
EPC	<b>Band E</b>
Services	<b>Mains water, electricity and drainage are connected</b>

**Expert mortgage advice available**  
3 Barker St, Shrewsbury SY1 1QF  
**Cooper Green Pooks**  
**01743 276666**



Your home may be repossessed if you do not keep up repayments on your mortgage.  
There may be a fee for mortgage advice. The actual amount you pay will depend upon your circumstances. The fee is up to 1% but a typical fee is 0.3% of the amount borrowed.

**29 Oliver Road, Leighton Park, Shrewsbury, SY3 5FX**

**Coopergreenpooks.co.uk**

£253,000 Leasehold—2 bedroom terrace house

sales@cgpooks.co.uk

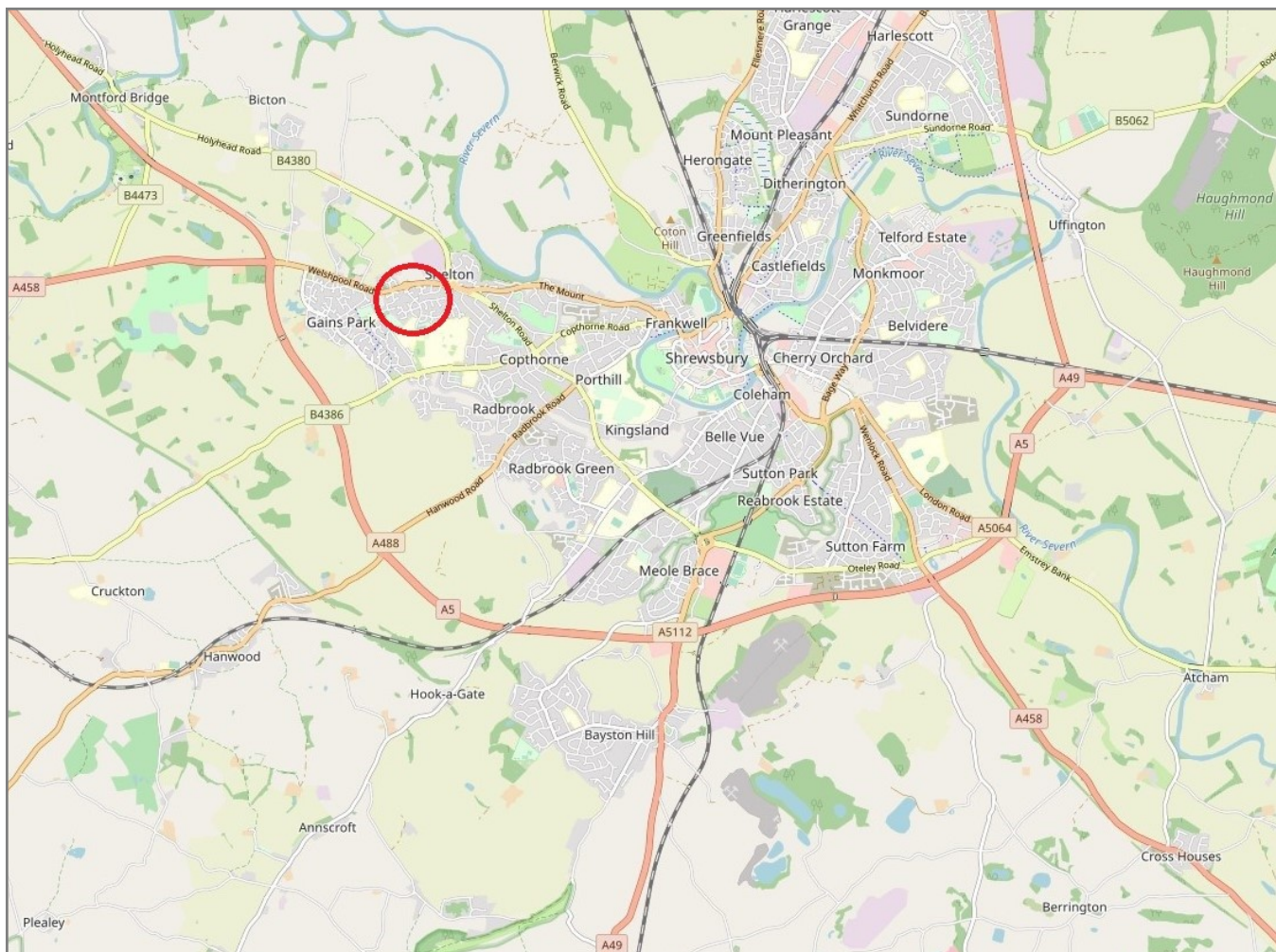

**IMPORTANT NOTICE:** Cooper Green Pooks for themselves and for the lessors or vendors of this property whose agents they are give notice that: 1. No appliances, services or service installations have been tested and no warranty as to suitability or serviceability is implied. Any prospective purchaser or lessee is advised to obtain verification from their surveyor or solicitor. 2. The particulars are set out as a general outline only for the guidance of the intended purchasers or lessees and do not constitute, nor constitute part of, an offer or contract. 3. All descriptions, reference to condition and necessary permissions for use and occupation and other details are given in good faith and are believed to be correct but any intending purchasers or lessees should not rely on them as statements or representation of fact but satisfy themselves by inspection or otherwise as to the correctness of each of them. 4. No person in the employment of Cooper Green Pooks has any authority to make or give any representation or warranty whatsoever in relation to this property. 5. All rentals and prices are quoted exclusive of Stamp Duty, legal and surveyors fees and any other associated purchasers or lessees costs. 6. Floor plans are indicative only and should not be relied on. 7. The plan showing the boundary of the property is indicative only and has not been checked against the legal title so should not be relied on. 8. All dimensions, floor areas and site areas are only approximate and should not be relied on. Dimensions are generally maximum room dimension.