



101 Lythwood Road, Bayston Hill, Shrewsbury, SY2 0NT

3 bedroom semi-detached house—£250,000 Freehold

101 Lythwood Road, Bayston Hill, Shrewsbury, SY3 0NT

Coopergreenpooks.co.uk

£250,000 Freehold—3 bedroom semi-detached house

sales@cgpooks.co.uk

This extended semi-detached family home offers excellent accommodation, whilst being well situated with a south facing garden, just a stones throw from the local primary school and excellent amenities.

KEY FEATURES

- Entrance porch to hall, from which there is access to both the kitchen and living room
- Living/dining room with fireplace and window to front
- Large family room extension to the rear with full length windows and glazed double doors to garden
- Kitchen with fitted units and part glazed door to side that opens onto a side lobby, from which you can access the front and rear, as well as the garage
- Staircase from hall to first floor landing where there are 3 bedrooms and a bathroom
- uPVC double glazed windows and gas fired central heating
- Driveway providing parking and access to the garage with an adjoining lawned front garden
- Private south facing rear garden which has been mainly gravelled and paved for easy maintenance
- Few minutes' walk from the local shops, medical practice, Lythwood playing fields and school. Meole Brace retail park is also just a 5-minute drive away and Shrewsbury town centre is about 15 minute's
- No onward chain

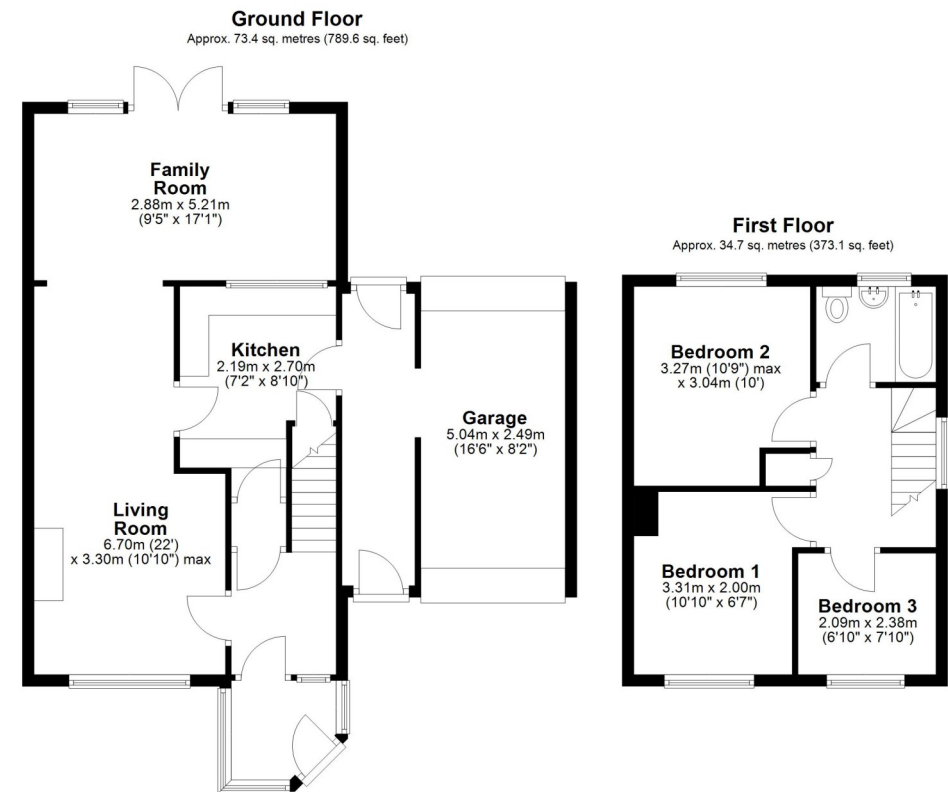

Total area: approx. 108.0 sq. metres (1162.7 sq. feet)





101 Lythwood Road, Bayston Hill, Shrewsbury, SY3 0NT

£250,000 Freehold—3 bedroom semi-detached house

sales@cgpooks.co.uk

rightmove

onTheMarket.com

RICS
Regulated by RICS



BOUNDARIES NOT CONFIRMED

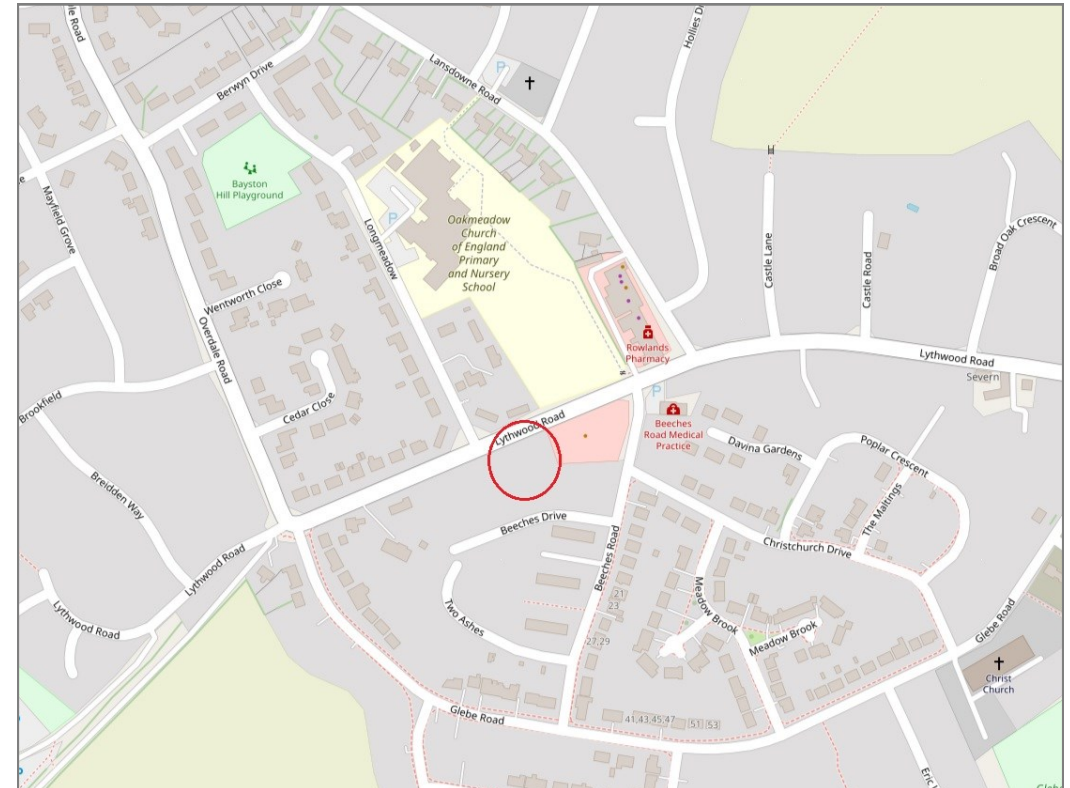

Tenure	Freehold
Local Authority	Shropshire Council
Council Tax	Band B
EPC Band	TBC
Services	All mains services are connected

Expert mortgage advice available

3 Barker St, Shrewsbury SY1 1QF

Cooper Green Pooks
01743 276666



Your home may be repossessed if you do not keep up repayments on your mortgage.

There may be a fee for mortgage advice. The actual amount you pay will depend upon your circumstances. The fee is up to 1% but a typical fee is 0.3% of the amount borrowed.

101 Lythwood Road, Bayston Hill, Shrewsbury, SY3 0NT

Coopergreenpooks.co.uk

£250,000 Freehold—3 bedroom semi-detached house

sales@cgpooks.co.uk

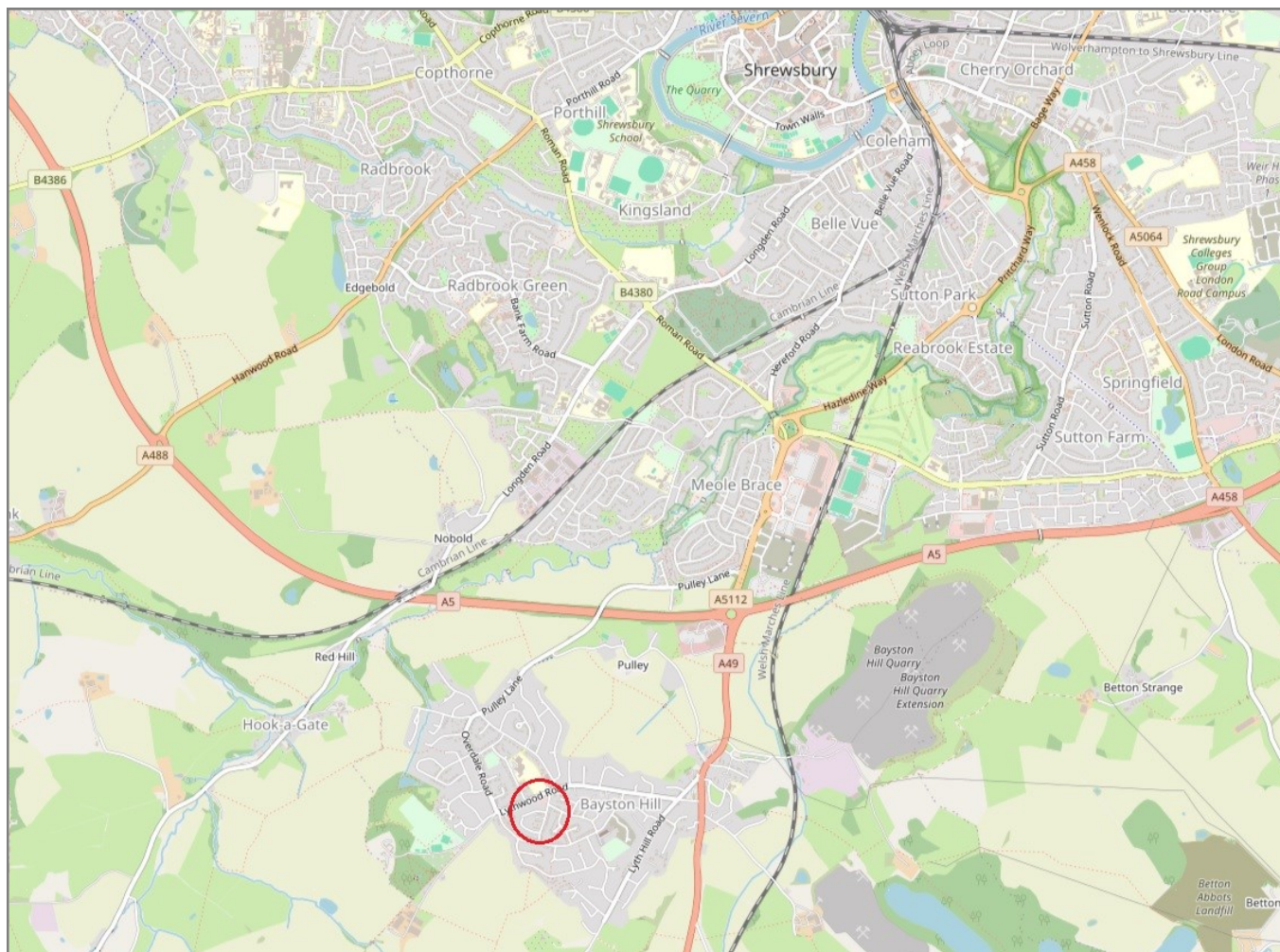

IMPORTANT NOTICE: Cooper Green Pooks for themselves and for the lessors or vendors of this property whose agents they are give notice that: 1 No appliances, services or service installations have been tested and no warranty as to suitability or serviceability is implied. Any prospective purchaser or lessee is advised to obtain verification from their surveyor or solicitor. 2. The particulars are set out as a general outline only for the guidance of the intended purchasers or lessees and do not constitute, nor constitute part of, an offer or contract. 3. All descriptions, reference to condition and necessary permissions for use and occupation and other details are given in good faith and are believed to be correct but any intending purchasers or lessees should not rely on them as statements or representation of fact but satisfy themselves by inspection or otherwise as to the correctness of each of them. 4. No person in the employment of Cooper Green Pooks has any authority to make or give any representation or warranty whatsoever in relation to this property. 5. All rentals and prices are quoted exclusive of Stamp Duty, legal and surveyors fees and any other associated purchasers or lessees costs. 6. Floor plans are indicative only and should not be relied on. 7. The plan showing the boundary of the property is indicative only and has not been checked against the legal title so should not be relied on. 8. All dimensions, floor areas and site areas are only approximate and should not be relied on. Dimensions are generally maximum room dimension.