



**51 Richmond Drive, Copthorne, Shrewsbury, SY3 8TR**

4 bedroom semi-detached house—£375,000 Freehold



# 51 Richmond Drive, Copthorne, Shrewsbury, SY3 8TR

Coopergreenpooks.co.uk

£375,000 Freehold—4 bedroom semi-detached house

sales@cgpooks.co.uk

An extended semi-detached family home offering versatile accommodation with a private rear garden in a very popular area, just a stones throw from the beautiful Copthorne Park and less than a mile from the town centre.

## KEY FEATURES

- Entrance hall with tiled flooring and built in storage cupboard.
- Living room with feature fireplace and wood burner, as well as further built in storage and a bay window to front.
- Ground floor 4th bedroom which could also be a home office or a family room.
- Good sized open plan kitchen/dining room with tiled flooring to match hall and a fitted range of units. There are also sliding glazed doors opening onto the conservatory which also has glazed double doors to the rear garden.
- Utility room fitted to the same standard as the kitchen with door to rear and also a cloakroom.
- Staircase from hall to landing where there are 3 bedrooms and a family bathroom with separate shower.
- uPVC double glazed windows and gas central heating, along with a recently installed boiler.
- Block paved and gravelled driveway providing parking for about 2 cars.
- Private and established rear garden which is mainly lawned with paved sun terraces and a garden store.
- Very good location in the popular Copthorne area of town, a short walk from the park and Woodfield school. There are also very good amenities close by in Frankwell and also at Mytton Oak Road. The town centre is also walkable in just under a mile.

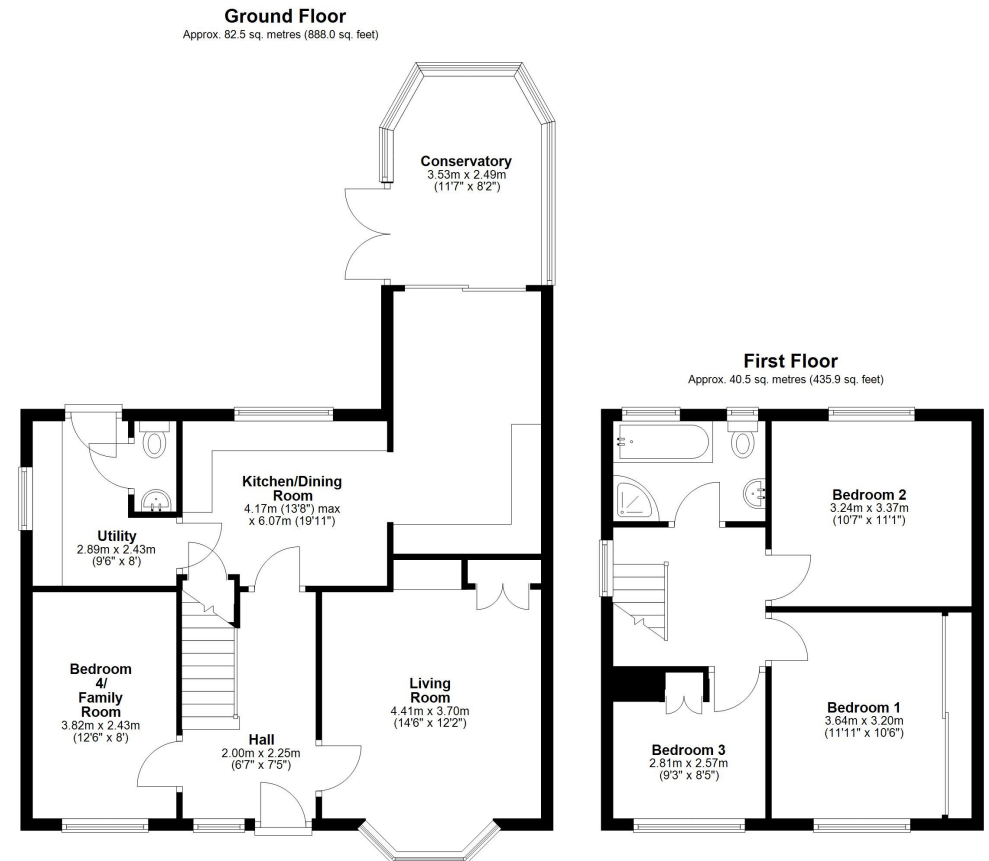

Total area: approx. 123.0 sq. metres (1323.9 sq. feet)















# 51 Richmond Drive, Copthorne, Shrewsbury, SY3 8TR

£375,000 Freehold—4 bedroom semi-detached house

sales@cgpooks.co.uk

rightmove

onTheMarket.com

RICS  
Regulated by RICS



**BOUNDARIES NOT CONFIRMED**

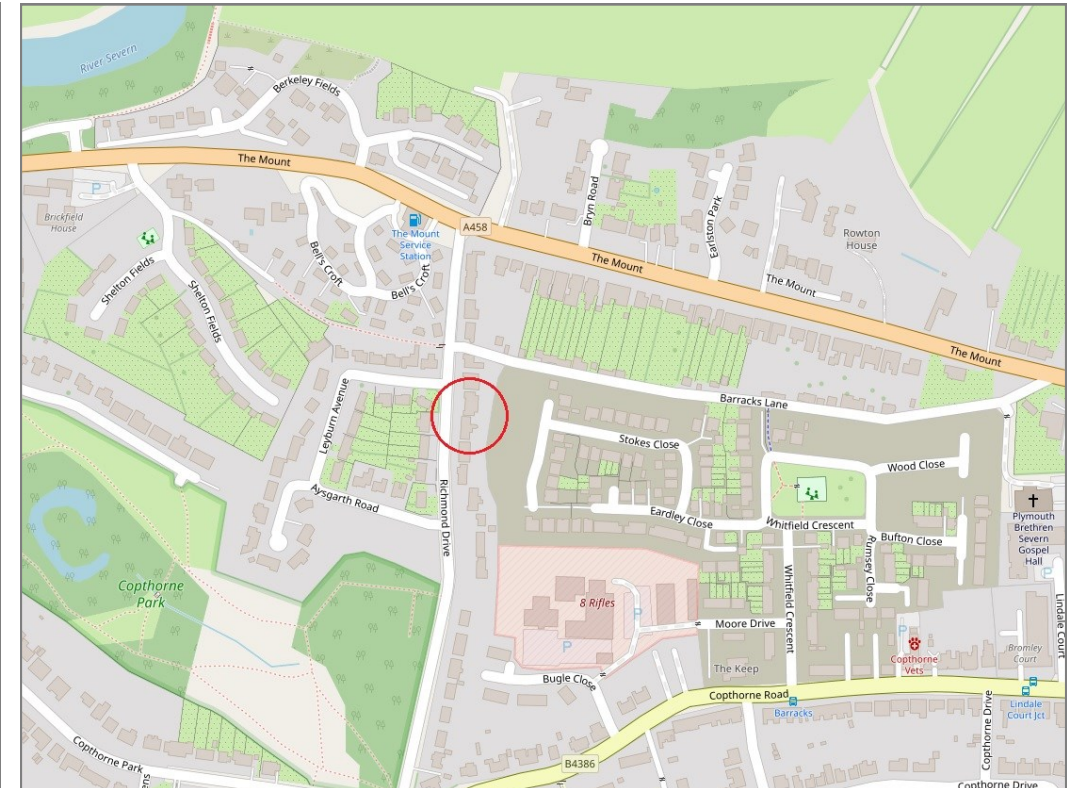

|                 |   |
|-----------------|---|
| Tenure          | <b>Freehold</b>                         |
| Local Authority | <b>Shropshire Council</b>               |
| Council Tax     | <b>Band C</b>                           |
| EPC Band        | <b>Band C</b>                           |
| Services        | <b>All mains services are connected</b> |

**Expert mortgage advice available**

3 Barker St, Shrewsbury SY1 1QF

**Cooper Green Pooks**  
**01743 276666**



Your home may be repossessed if you do not keep up repayments on your mortgage.

There may be a fee for mortgage advice. The actual amount you pay will depend upon your circumstances. The fee is up to 1% but a typical fee is 0.3% of the amount borrowed.



# 51 Richmond Drive, Copthorne, Shrewsbury, SY3 8TR

Coopergreenpooks.co.uk

£375,000 Freehold—4 bedroom semi-detached house

sales@cgpooks.co.uk

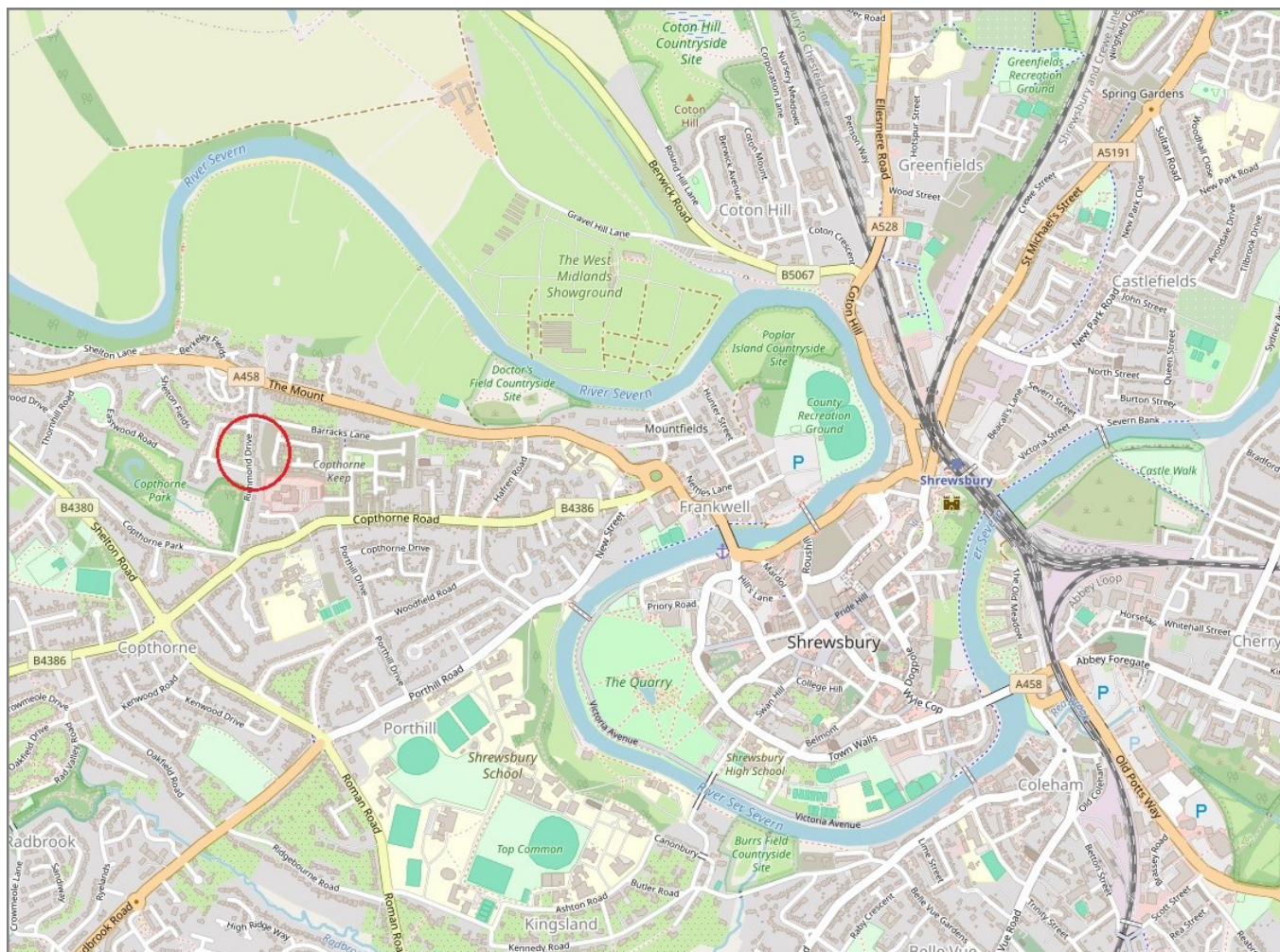

**IMPORTANT NOTICE:** Cooper Green Pooks for themselves and for the lessors or vendors of this property whose agents they are give notice that: 1 No appliances, services or service installations have been tested and no warranty as to suitability or serviceability is implied. Any prospective purchaser or lessee is advised to obtain verification from their surveyor or solicitor. 2. The particulars are set out as a general outline only for the guidance of the intended purchasers or lessees and do not constitute, nor constitute part of, an offer or contract. 3. All descriptions, reference to condition and necessary permissions for use and occupation and other details are given in good faith and are believed to be correct but any intending purchasers or lessees should not rely on them as statements or representation of fact but satisfy themselves by inspection or otherwise as to the correctness of each of them. 4. No person in the employment of Cooper Green Pooks has any authority to make or give any representation or warranty whatsoever in relation to this property. 5. All rentals and prices are quoted exclusive of Stamp Duty, legal and surveyors fees and any other associated purchasers or lessees costs. 6. Floor plans are indicative only and should not be relied on. 7. The plan showing the boundary of the property is indicative only and has not been checked against the legal title so should not be relied on. 8. All dimensions, floor areas and site areas are only approximate and should not be relied on. Dimensions are generally maximum room dimension.