



**59 Westlands Road, Copthorne, Shrewsbury SY3 8UT**

3 bedroom semi-detached house—£415,000 Freehold



# 59 Westlands Road, Copthorne, Shrewsbury SY3 8UT

Coopergreenpooks.co.uk

£415,000 Freehold—3 bedroom semi-detached house

sales@cgpooks.co.uk

Occupying a fantastic position, tucked away within a quiet cul-de-sac, this beautifully presented semi-detached house has been significantly improved to provide thoughtfully designed accommodation, while benefitting from a private rear garden, driveway parking and detached garage, as well as a lovely outlook over green open space.

## KEY FEATURES

- Good sized entrance hall with turning staircase to landing
- Living room with feature fireplace and window to front
- Re-fitted open plan kitchen/dining room with glazed double doors onto the garden, access to side and useful under stairs pantry
- On the first floor are three generous bedrooms, a re-fitted family bathroom with separate shower, and WC
- uPVC double glazed windows and gas fired central heating via a modern combi boiler
- Attractively landscaped private rear garden, laid to lawn with paved sun terrace and access to side
- To the front of the property is a block paved driveway providing plenty of parking and a detached single garage
- A very quiet and convenient location, within a very popular area of the town, just a short distance from the Mytton Oak Road shopping complex, the Royal Shrewsbury hospital, a choice of excellent primary and secondary schools, as well as the town centre. The property also adjoins green open space, leading to a play area, bike track and woodland

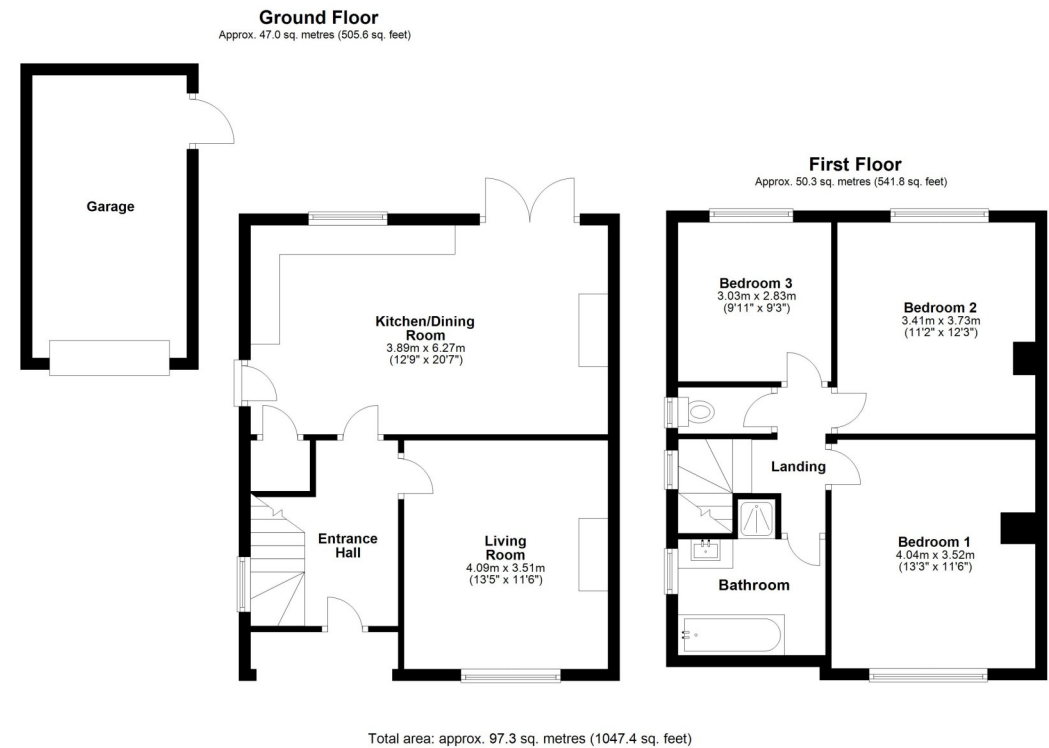













## 59 Westlands Road, Copthorne, Shrewsbury SY3 8UT

£415,000 Freehold—3 bedroom semi-detached house

[sales@cgpooks.co.uk](mailto:sales@cgpooks.co.uk)

[Coopergreenpooks.co.uk](https://Coopergreenpooks.co.uk)



Cooper Green Pooks  
3 Barker Street  
Shrewsbury  
SY1 1QF

[www.cgpooks.co.uk](http://www.cgpooks.co.uk)  
[sales@cgpooks.co.uk](mailto:sales@cgpooks.co.uk)



rightmove 

 onTheMarket<sup>™</sup>.com

 **RICS**  
Regulated by RICS



# 59 Westlands Road, Copthorne, Shrewsbury SY3 8UT

£415,000 Freehold—3 bedroom semi-detached house

sales@cgpooks.co.uk

rightmove

onTheMarket.com

RICS  
Regulated by RICS

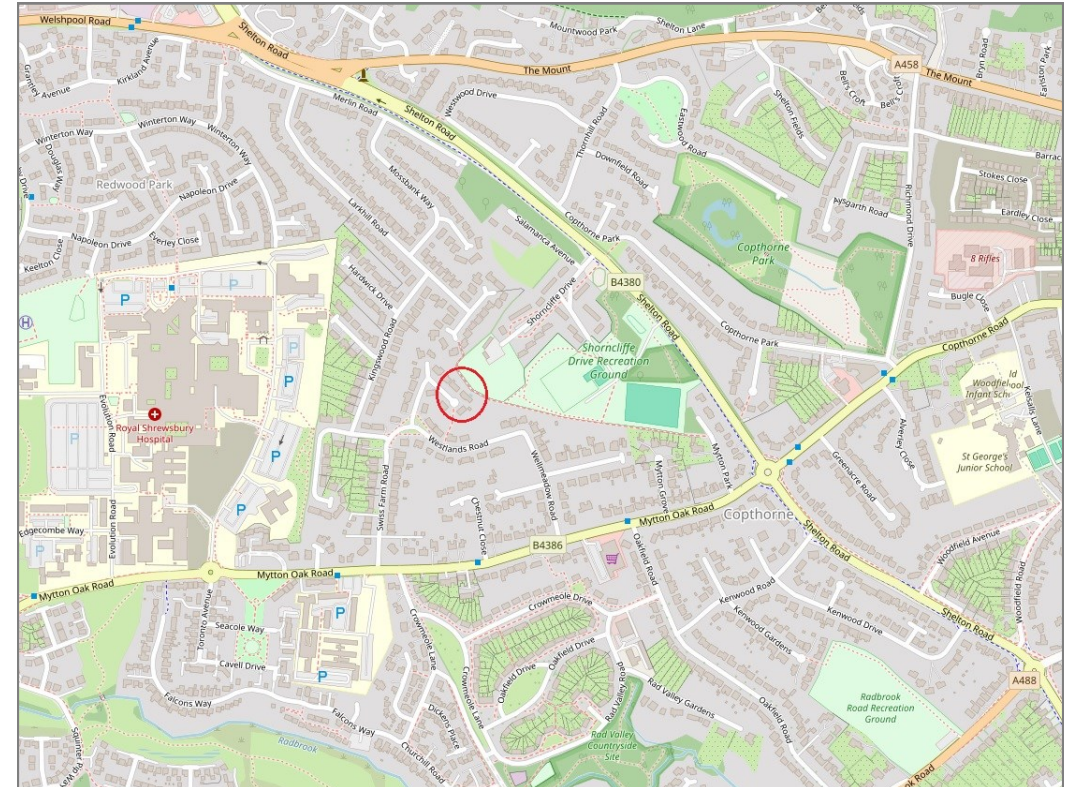
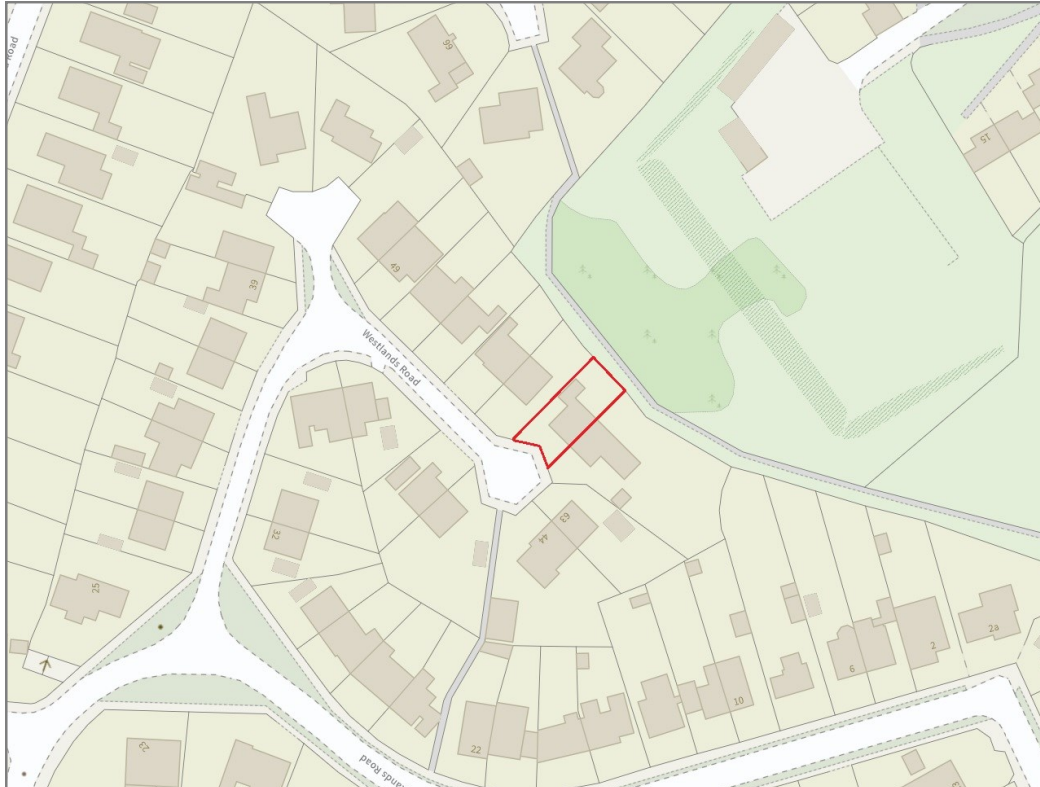

**BOUNDARIES NOT CONFIRMED**

Tenure	<b>Freehold</b>
Local Authority	<b>Shropshire Council</b>
Council Tax	<b>Band C</b>
EPC Band	<b>Band D</b>
Services	<b>All mains services are connected</b>

**Expert mortgage advice available**

3 Barker St, Shrewsbury SY1 1QF

**Cooper Green Pooks**  
**01743 276666**



Your home may be repossessed if you do not keep up repayments on your mortgage.

There may be a fee for mortgage advice. The actual amount you pay will depend upon your circumstances. The fee is up to 1% but a typical fee is 0.3% of the amount borrowed.



**59 Westlands Road, Copthorne, Shrewsbury SY3 8UT**

**Coopergreenpooks.co.uk**

£415,000 Freehold—3 bedroom semi-detached house

sales@cgpooks.co.uk

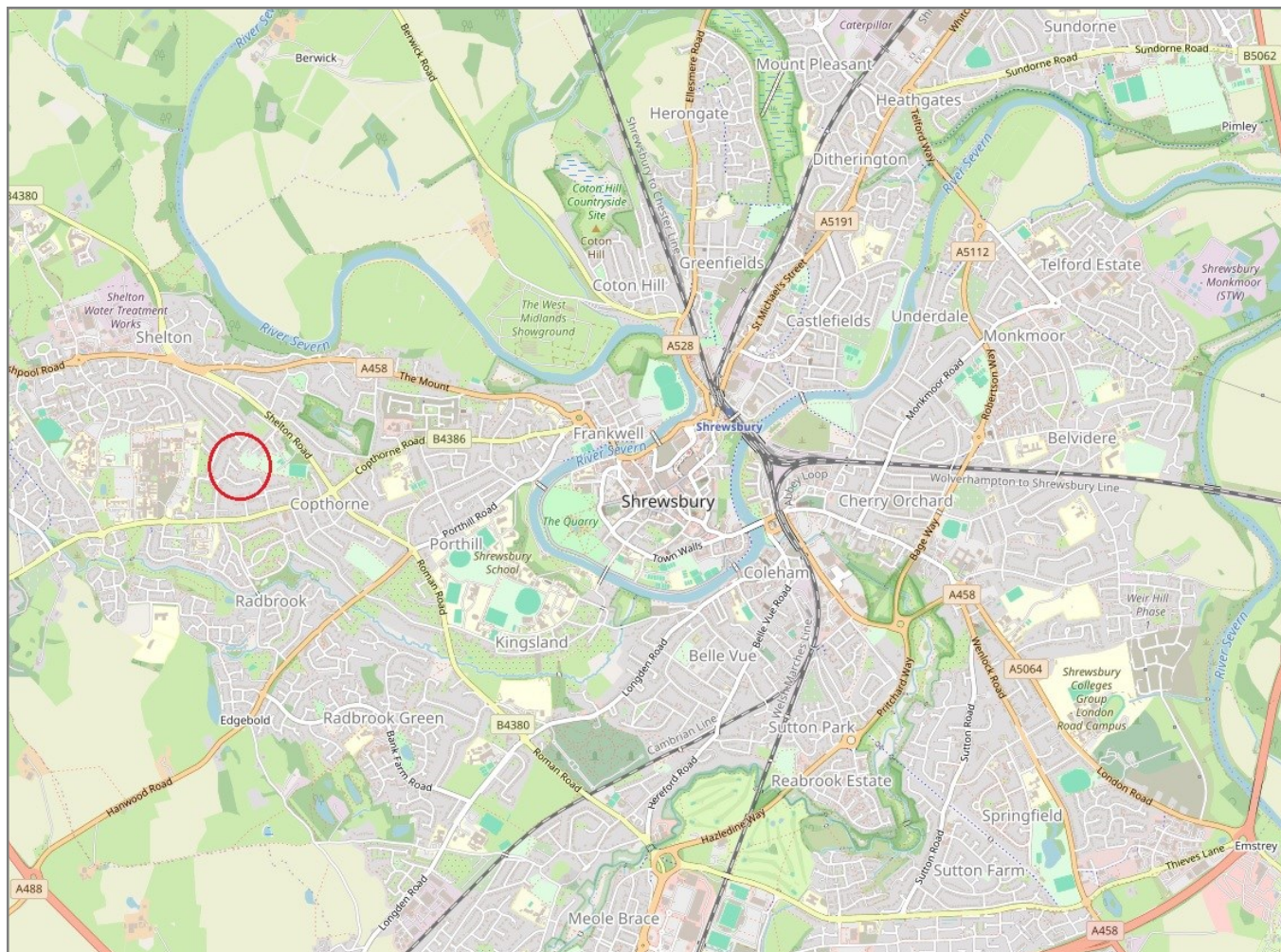

**IMPORTANT NOTICE:** Cooper Green Pools for themselves and for the lessors or vendors of this property whose agents they are give notice that: 1 No appliances, services or service installations have been tested and no warranty as to suitability or serviceability is implied. Any prospective purchaser or lessee is advised to obtain verification from their surveyor or solicitor. 2. The particulars are set out as a general outline only for the guidance of the intended purchasers or lessees and do not constitute, nor constitute part of, an offer or contract. 3. All descriptions, reference to condition and necessary permissions for use and occupation and other details are given in good faith and are believed to be correct but any intending purchasers or lessees should not rely on them as statements or representation of fact but satisfy themselves by inspection or otherwise as to the correctness of each of them. 4. No person in the employment of Cooper Green Pools has any authority to make or give any representation or warranty whatsoever in relation to this property. 5. All rentals and prices are quoted exclusive of Stamp Duty, legal and surveyors fees and any other associated purchasers or lessees costs. 6. Floor plans are indicative only and should not be relied on. 7. The plan showing the boundary of the property is indicative only and has not been checked against the legal title so should not be relied on. 8. All dimensions, floor areas and site areas are only approximate and should not be relied on. Dimensions are generally maximum room dimension.