



3 Darwin Place, Mountfields, Shrewsbury, SY3 8RD

2 bedroom apartment—£159,000 Leasehold

3 Darwin Place, Mountfields, Shrewsbury, SY3 8RD

Coopergreenpooks.co.uk

£159,000 Leasehold—2 bedroom apartment

sales@cgpooks.co.uk

This 2-bedroom first floor apartment is well situated within a very attractive modern development with secure gated parking, next to Theatre Severn and just a few minutes' walk from the town centre

KEY FEATURES

- Communal and private entrance hall with entry phone system
- Open plan kitchen/living room with boarded flooring and windows to front and side.
- Range of matching wood effect units to kitchen area with built in appliances.
- 2 double bedrooms and a good-sized bathroom with storage.
- Double glazed windows and gas fired central heating.
- Electric gated access to a private secure resident's car park with designated space.
- Few minutes' walk from local park and The Quarry, lovely river walks and the town centre. Theatre Severn is also a stone's throw away, as well as plenty of other great amenities, including various restaurants, pubs and shops.
- The property is currently let but can be sold with no upward chain as notice will be served once a sale has been agreed
- Please be aware that the photographs displayed were taken prior to the existing tenancy.

Cooper Green Pooks
3 Barker Street
Shrewsbury
SY1 1QF

www.cgpooks.co.uk
sales@cgpooks.co.uk



FIRST FLOOR

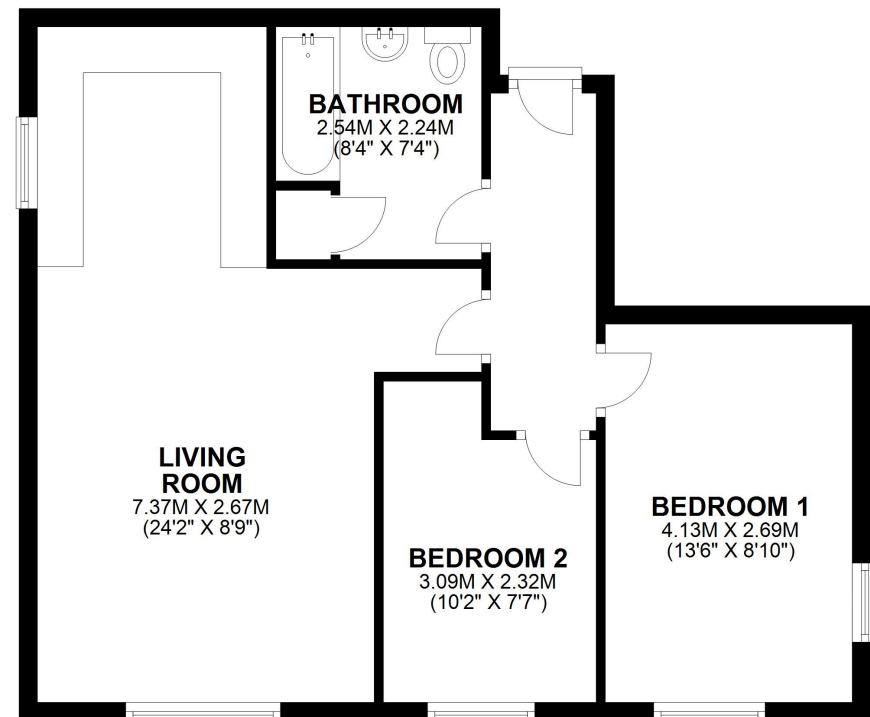

TOTAL AREA: APPROX. 58.8 SQ. METRES (632.8 SQ. FEET)

We accept no responsibility for any mistake or inaccuracy contained within the floorplan. The floorplan is provided as a guide only and should be taken as an illustration only. The measurements, contents and positioning are approximations only and provided as a guidance tool and not an exact replication of the property. Plan produced using PlanUp.





3 Darwin Place, Mountfields, Shrewsbury, SY3 8RD

£159,000 Leasehold—2 bedroom apartment
sales@cgpooks.co.uk



BOUNDARIES NOT CONFIRMED

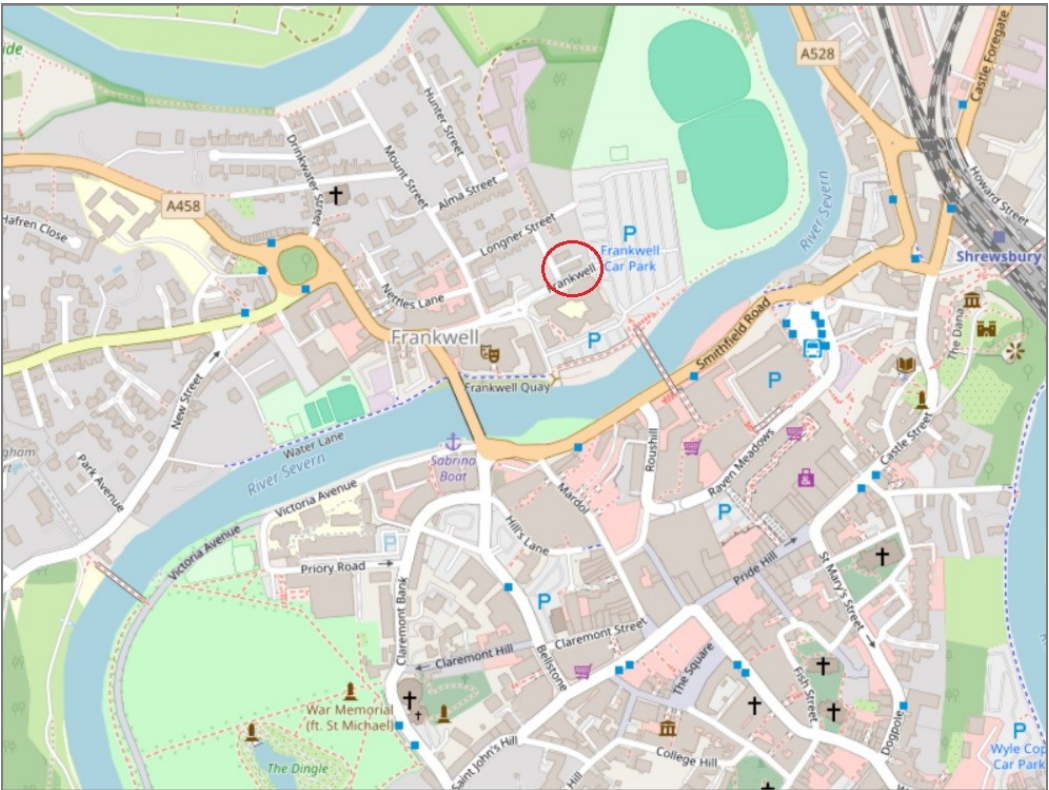

Local Authority	Shropshire Council
Council Tax	Band B
EPC Band	Band C
Services	All mains services are connected

Tenure	Leasehold
Lease Length	199 years from and including 1st January 2006
Service Charge	Currently £2,433.10 per annum
Ground Rent	£100 per annum

3 Darwin Place, Mountfields, Shrewsbury, SY3 8RD

Coopergreenpooks.co.uk

£159,000 Leasehold—2 bedroom apartment

sales@cgpooks.co.uk

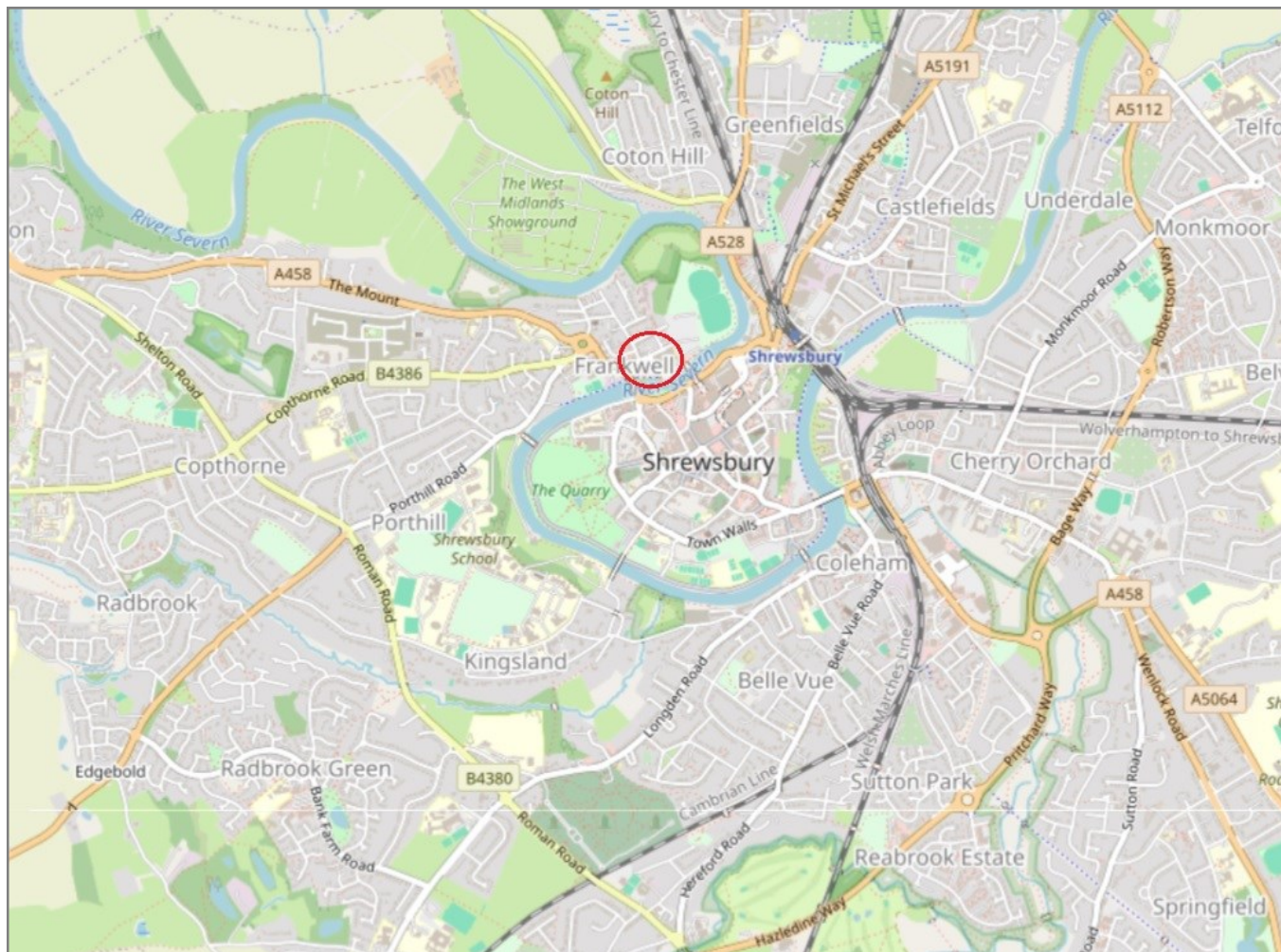

IMPORTANT NOTICE: Cooper Green Pooks for themselves and for the lessors or vendors of this property whose agents they are give notice that: 1 No appliances, services or service installations have been tested and no warranty as to suitability or serviceability is implied. Any prospective purchaser or lessee is advised to obtain verification from their surveyor or solicitor. 2. The particulars are set out as a general outline only for the guidance of the intended purchasers or lessees and do not constitute, nor constitute part of, an offer or contract. 3. All descriptions, reference to condition and necessary permissions for use and occupation and other details are given in good faith and are believed to be correct but any intending purchasers or lessees should not rely on them as statements or representation of fact but satisfy themselves by inspection or otherwise as to the correctness of each of them. 4. No person in the employment of Cooper Green Pooks has any authority to make or give any representation or warranty whatsoever in relation to this property. 5. All rentals and prices are quoted exclusive of Stamp Duty, legal and surveyors fees and any other associated purchasers or lessees costs. 6. Floor plans are indicative only and should not be relied on. 7. The plan showing the boundary of the property is indicative only and has not been checked against the legal title so should not be relied on. 8. All dimensions, floor areas and site areas are only approximate and should not be relied on. Dimensions are generally maximum room dimension.