



30 Lyth Hill Road, Bayston Hill, Shrewsbury, SY3 0EW

4 bedroom semi-detached house—£360,000 Freehold

30 Lyth Hill Road, Bayston Hill, Shrewsbury, SY3 0EW

Coopergreenpooks.co.uk

£360,000 Freehold—4 bedroom semi-detached house

sales@cgpooks.co.uk

This well-presented and extended semi-detached house of character has been improved to provide thoughtfully designed accommodation over three floors, benefitting from a good sized private rear garden, driveway parking and purpose-built garden office/studio. The property is located within a very popular residential area, a short distance from Bayston Hill's excellent amenities, Primary School, road links via the bypass and Lyth Hill country park.

KEY FEATURES

- Good sized entrance hall with decorative tiled flooring and staircase to a spacious landing
- Living room with feature fireplace, wood burning stove and bay window to front
- Separate dining room, also having a feature fireplace, with built in cupboard and window to rear
- Fitted kitchen with plenty of storage, useful under stairs pantry and range style cooker
- Utility, fitted to the same standard as the kitchen, with access to side
- On the first floor are three bedrooms and a well-appointed family bathroom
- The loft has been converted to provide an additional double bedroom and a shower room, with both rooms having velux windows allowing plenty of natural light
- Private rear garden, laid to lawn with large paved terrace, planted borders, external store and access to side
- There is also a purpose-built garden office with power and lighting, creating a fantastic space to work from home, or could be used as a studio, gym or additional accommodation
- Driveway to front providing parking for at least two cars

Cooper Green Pooks
3 Barker Street
Shrewsbury
SY1 1QF

www.cgpooks.co.uk
sales@cgpooks.co.uk
01743 276666



30 Lyth Hill Road, Bayston Hill, Shrewsbury SY3 0EW

Coopergreenpooks.co.uk

£360,000 Freehold—4 bedroom semi-detached house

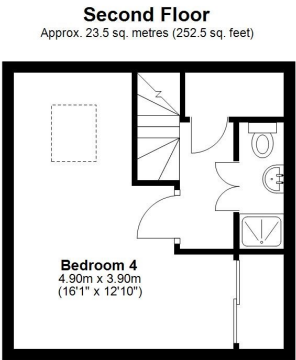
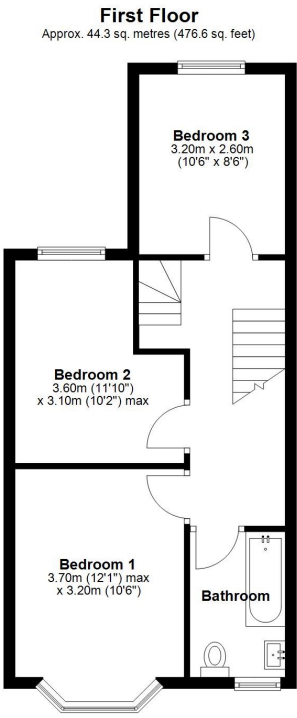
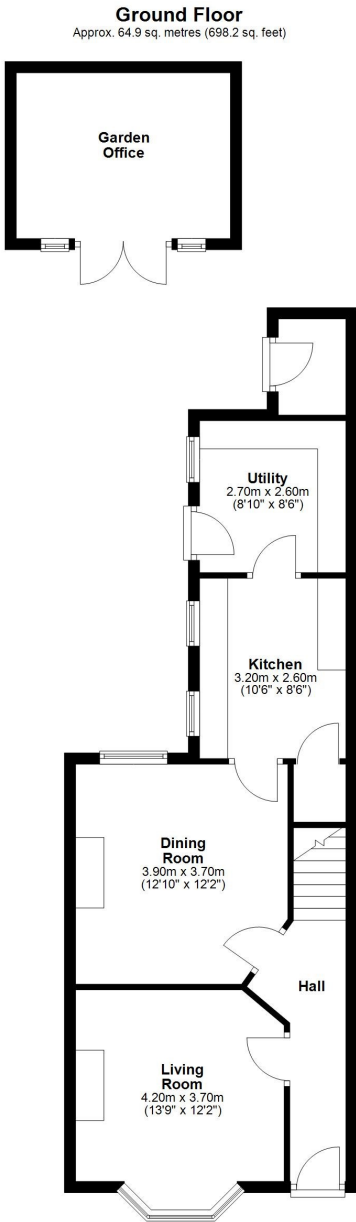

Total area: approx. 132.6 sq. metres (1427.4 sq. feet)









30 Lyth Hill Road, Bayston Hill, Shrewsbury, SY3 0EW

£360,000 Freehold—4 bedroom semi-detached house

sales@cgpooks.co.uk

rightmove

onTheMarket.com

RICS
Regulated by RICS

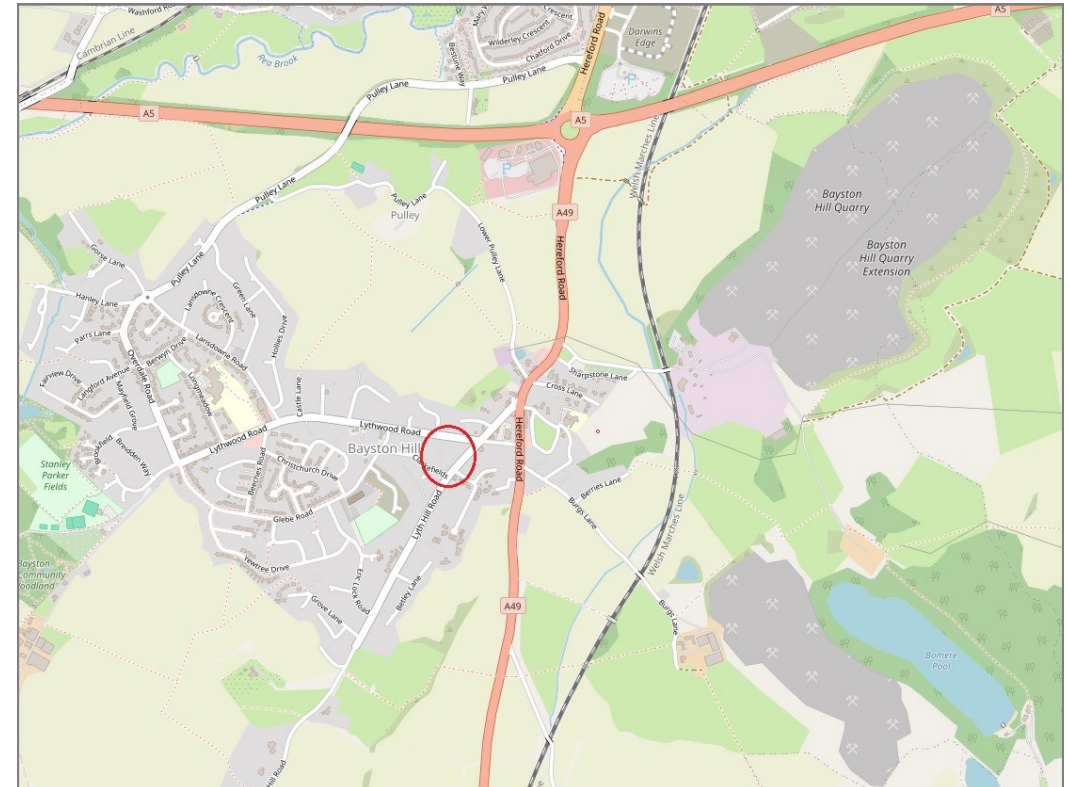
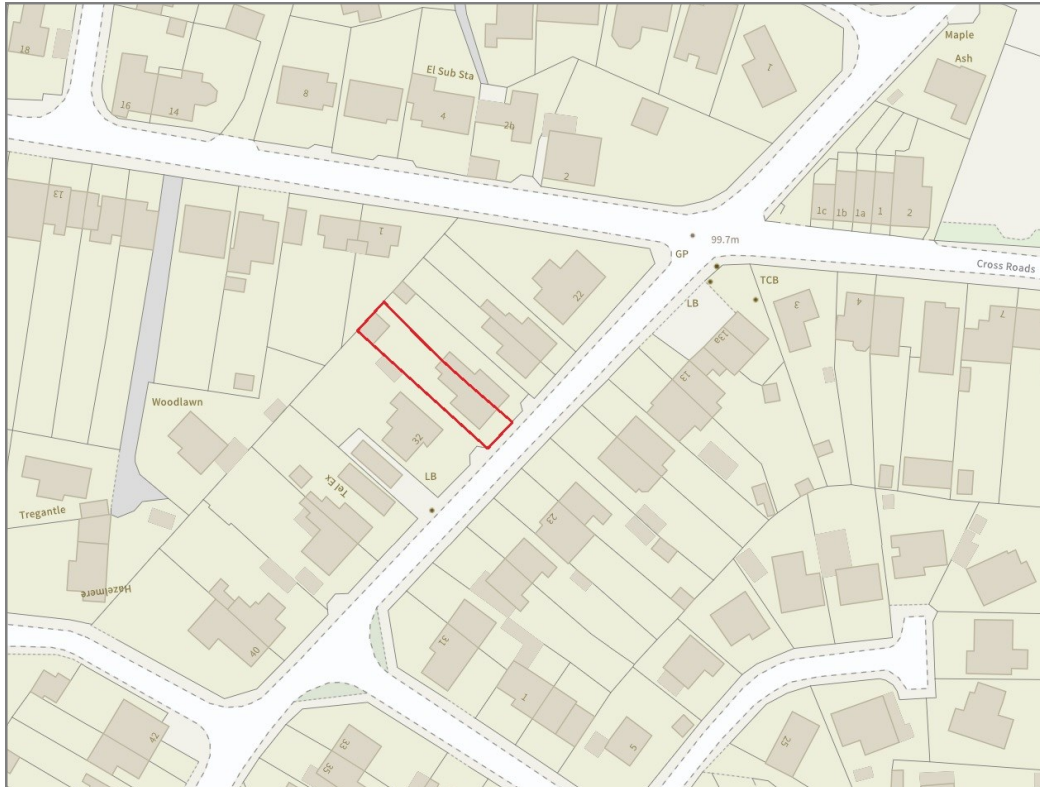

BOUNDARIES NOT CONFIRMED

Tenure	Freehold
Local Authority	Shropshire Council
Council Tax	Band B
EPC Band	Band D
Services	All mains services are connected

Expert mortgage advice available

3 Barker St, Shrewsbury SY1 1QF

Cooper Green Pooks
01743 276666



Your home may be repossessed if you do not keep up repayments on your mortgage.

There may be a fee for mortgage advice. The actual amount you pay will depend upon your circumstances. The fee is up to 1% but a typical fee is 0.3% of the amount borrowed.

30 Lyth Hill Road, Bayston Hill, Shrewsbury, SY3 0EW

Coopergreenpooks.co.uk

£360,000 Freehold—4 bedroom semi-detached house

sales@cgpooks.co.uk

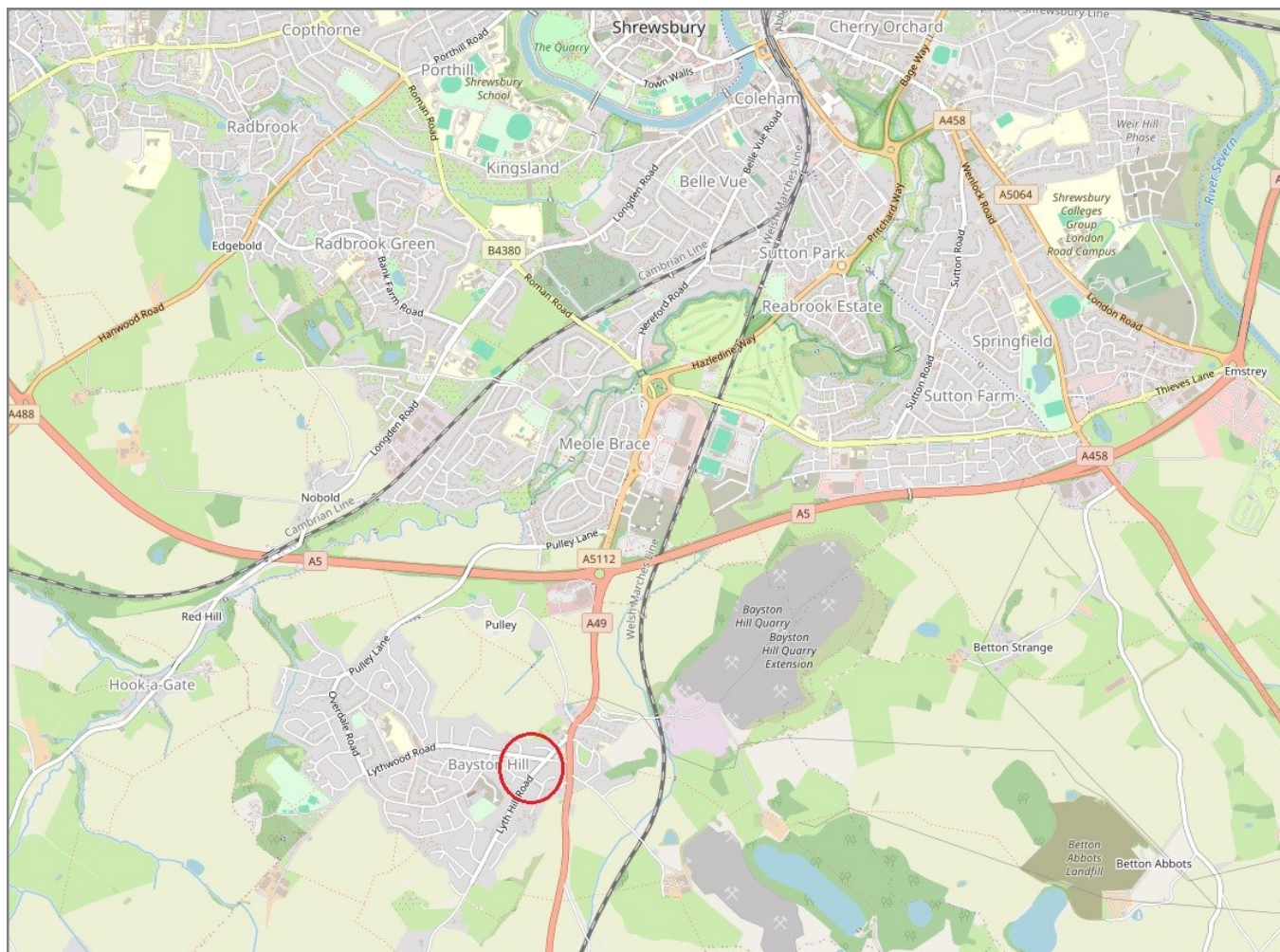

IMPORTANT NOTICE: Cooper Green Pooks for themselves and for the lessors or vendors of this property whose agents they are give notice that: 1 No appliances, services or service installations have been tested and no warranty as to suitability or serviceability is implied. Any prospective purchaser or lessee is advised to obtain verification from their surveyor or solicitor. 2. The particulars are set out as a general outline only for the guidance of the intended purchasers or lessees and do not constitute, nor constitute part of, an offer or contract. 3. All descriptions, reference to condition and necessary permissions for use and occupation and other details are given in good faith and are believed to be correct but any intending purchasers or lessees should not rely on them as statements or representation of fact but satisfy themselves by inspection or otherwise as to the correctness of each of them. 4. No person in the employment of Cooper Green Pooks has any authority to make or give any representation or warranty whatsoever in relation to this property. 5. All rentals and prices are quoted exclusive of Stamp Duty, legal and surveyors fees and any other associated purchasers or lessees costs. 6. Floor plans are indicative only and should not be relied on. 7. The plan showing the boundary of the property is indicative only and has not been checked against the legal title so should not be relied on. 8. All dimensions, floor areas and site areas are only approximate and should not be relied on. Dimensions are generally maximum room dimension.