



3 John Street, Castlefields, Shrewsbury, SY1 2RZ

2 bedroom mid-terrace house—£190,000 Freehold

3 John Street, Castlefields, Shrewsbury, SY1 2RZ

£190,000 Freehold—2 bedroom mid-terrace house

sales@cgpooks.co.uk

This recently improved and well-proportioned terrace house benefits from a private garden, whilst being located on a quiet and popular street just a short walk from the town centre.

KEY FEATURES

- Newly decorated throughout, along with new wood effect flooring to living areas and carpets to bedrooms
- Mainly double glazed with gas fired central heating
- Open plan living and dining area with built in storage and window to front
- Connected to the dining area is a fitted kitchen which has a window and part glazed door to the rear that opens onto the garden
- Inner hall with staircase to first floor and door to the ground floor bathroom
- Off the landing there are 2 double bedrooms with the second having a built-in cupboard
- Recently landscaped rear garden with new lawn and patio areas
- Very convenient location in the popular Castlefield's area of town, a short walk from beautiful river walks, the local store, railway station and town centre
- No onward chain

Cooper Green Pooks
3 Barker Street
Shrewsbury
SY1 1QF
www.cgpooks.co.uk
sales@cgpooks.co.uk
01743 276666



Coopergreenpooks.co.uk

Ground Floor

Approx. 38.2 sq. metres (411.0 sq. feet)

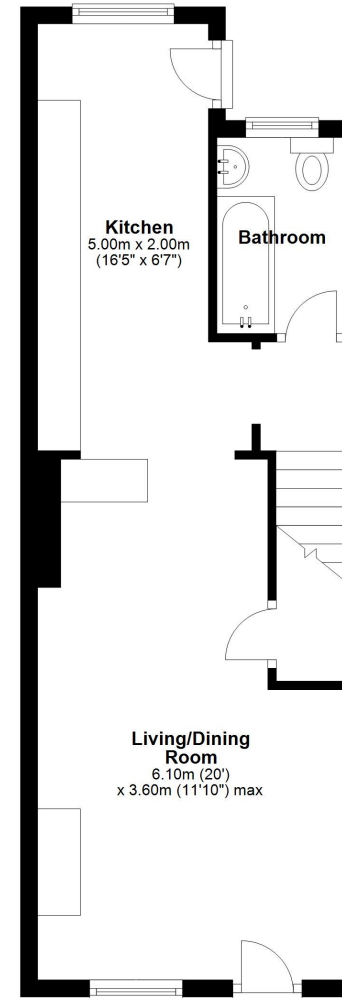

First Floor

Approx. 22.0 sq. metres (237.2 sq. feet)

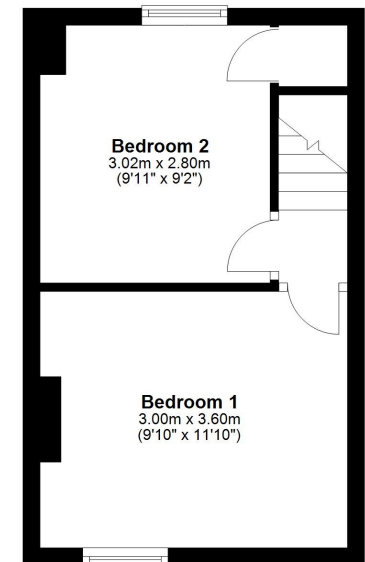

Total area: approx. 60.2 sq. metres (648.2 sq. feet)





3 John Street, Castlefields, Shrewsbury, SY1 2RZ

£190,000 Freehold—2 bedroom mid-terrace house

sales@cgpooks.co.uk

rightmove

onTheMarket.com

RICS
Regulated by RICS



BOUNDARIES NOT CONFIRMED

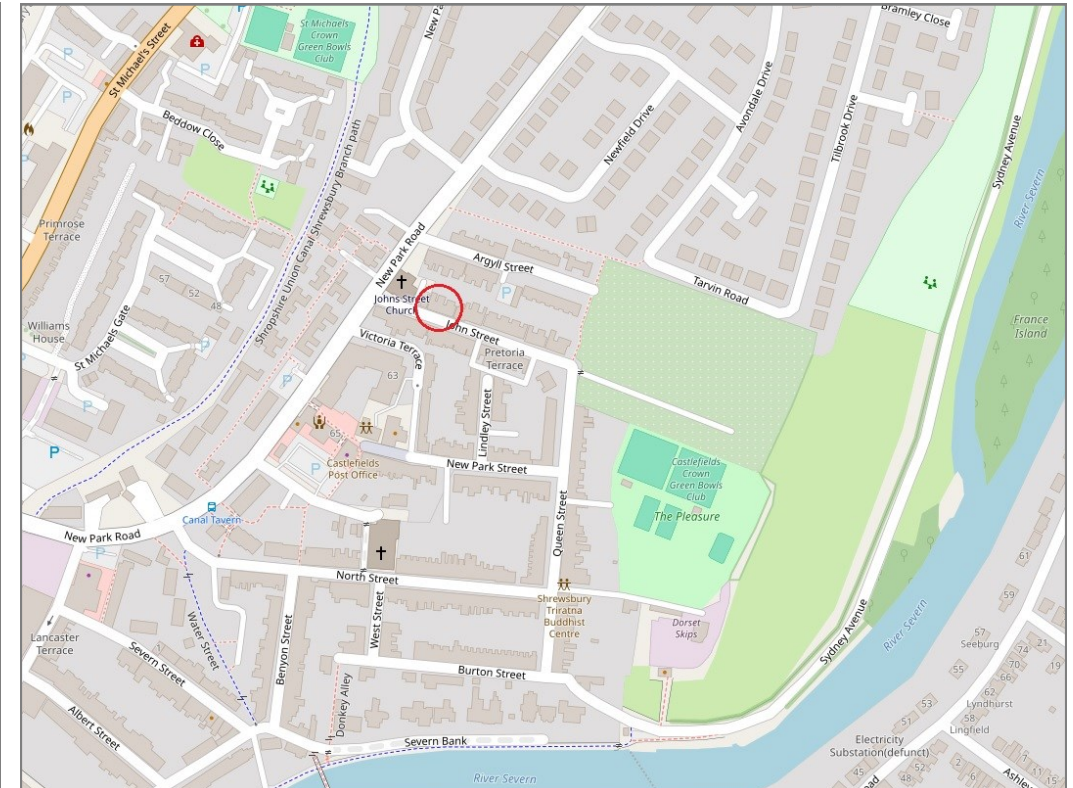

Tenure	Freehold
Local Authority	Shropshire Council
Council Tax	Band B
EPC Band	TBC
Services	All mains services are connected

Expert mortgage advice available

3 Barker St, Shrewsbury SY1 1QF

Cooper Green Pooks
01743 276666



Your home may be repossessed if you do not keep up repayments on your mortgage.

There may be a fee for mortgage advice. The actual amount you pay will depend upon your circumstances. The fee is up to 1% but a typical fee is 0.3% of the amount borrowed.

3 John Street, Castlefields, Shrewsbury, SY1 2RZ

Coopergreenpooks.co.uk

£190,000 Freehold—2 bedroom mid-terrace house

sales@cgpooks.co.uk

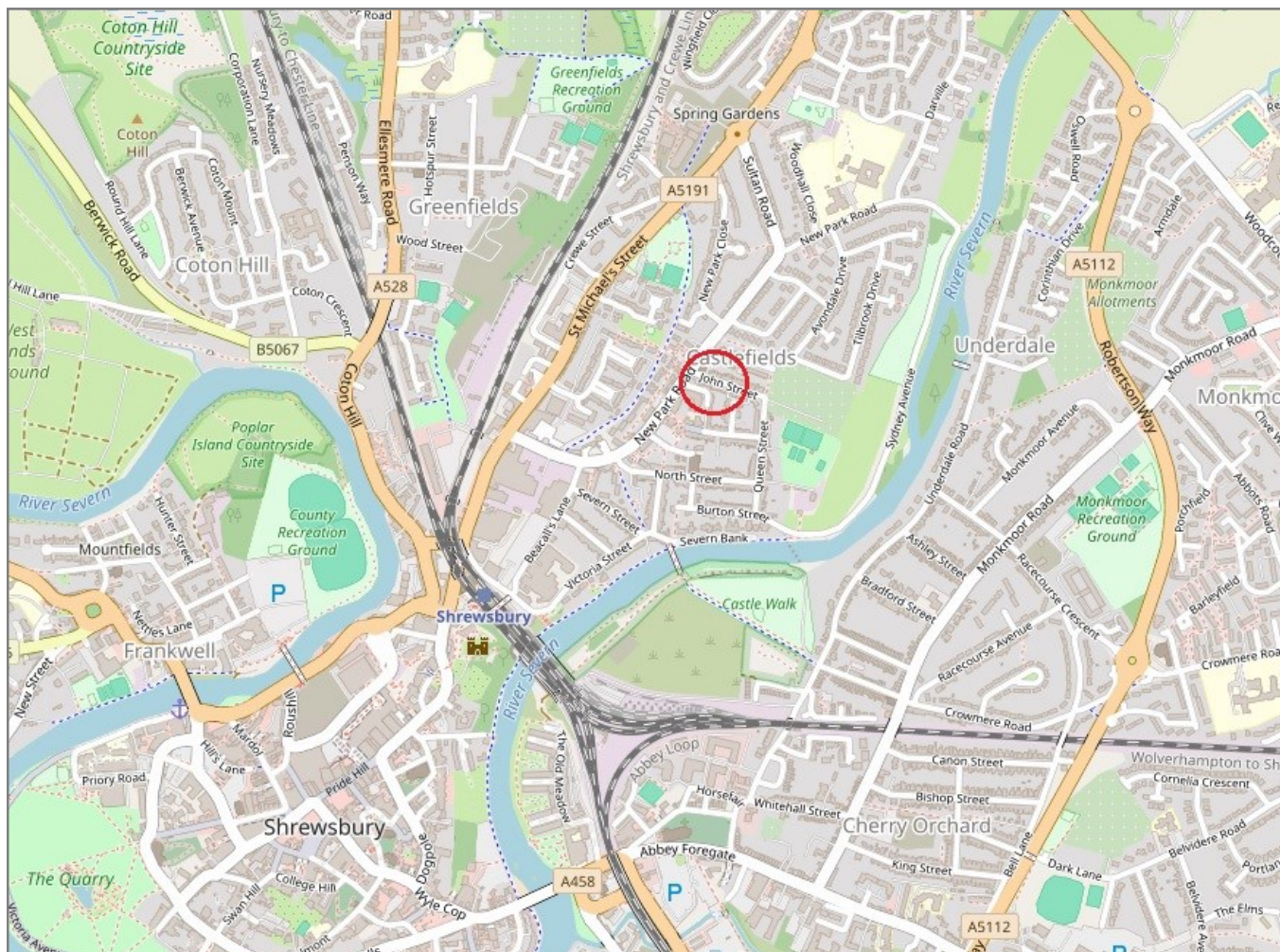

IMPORTANT NOTICE: Cooper Green Pooks for themselves and for the lessors or vendors of this property whose agents they are give notice that: 1 No appliances, services or service installations have been tested and no warranty as to suitability or serviceability is implied. Any prospective purchaser or lessee is advised to obtain verification from their surveyor or solicitor. 2. The particulars are set out as a general outline only for the guidance of the intended purchasers or lessees and do not constitute, nor constitute part of, an offer or contract. 3. All descriptions, reference to condition and necessary permissions for use and occupation and other details are given in good faith and are believed to be correct but any intending purchasers or lessees should not rely on them as statements or representation of fact but satisfy themselves by inspection or otherwise as to the correctness of each of them. 4. No person in the employment of Cooper Green Pooks has any authority to make or give any representation or warranty whatsoever in relation to this property. 5. All rentals and prices are quoted exclusive of Stamp Duty, legal and surveyors fees and any other associated purchasers or lessees costs. 6. Floor plans are indicative only and should not be relied on. 7. The plan showing the boundary of the property is indicative only and has not been checked against the legal title so should not be relied on. 8. All dimensions, floor areas and site areas are only approximate and should not be relied on. Dimensions are generally maximum room dimension.