



**11 Shotton Hall, Harmer Hill, Shrewsbury, SY4 3DW**

2 bedroom semi-detached house—£200,000 Leasehold (share of the freehold)



# 11 Shotton Hall, Harmer Hill, Shrewsbury, SY4 3DW

Coopergreenpooks.co.uk

£200,000 Leasehold (share of the freehold)—2 bedroom semi-detached house  
sales@cgpooks.co.uk

Occupying a lovely position within the idyllic grounds of Shotton Hall, this two bedroom cottage offers spacious and practical accommodation, while benefitting from plenty of parking and access to 4 acres of beautiful communal gardens which are owned by the residents.

## KEY FEATURES

- Good sized entrance hall with turning staircase to landing
- Fitted kitchen with integrated oven/hob and space for appliances
- Open plan living/dining room with feature fireplace, useful storage and views to front
- Master bedroom and en-suite shower room
- A further double bedroom with windows to two elevations, and a separate family bathroom
- Double glazed windows and gas fired central heating
- Plenty of parking for residents use
- The stunning gardens total approx. 4 acres and are owned by the residents, with 1/23<sup>rd</sup> being owned by number 11. The gardens include areas of lawn and woodland, which adjoin open countryside
- A lovely quiet location, while being a short distance from the village of Harmer Hill, and just a 10 minute drive from Shrewsbury
- Lease information—995 years left, service charge of £688 pa and no ground rent. The property is being sold with a share of the freehold

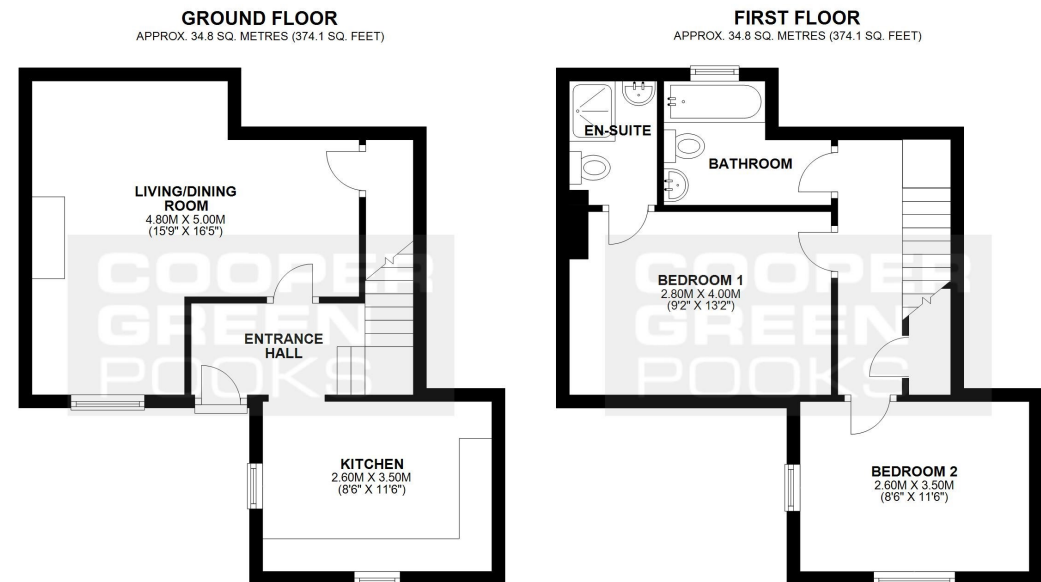

TOTAL AREA: APPROX. 69.5 SQ. METRES (748.3 SQ. FEET)

We accept no responsibility for any mistake or inaccuracy contained within the floorplan. The floorplan is provided as a guide only and should be taken as an illustration only. The measurements, contents and positioning are approximations only and provided as a guidance tool and not an exact replication of the property.  
Plan produced using PlanUp.

Cooper Green Pooks  
3 Barker Street  
Shrewsbury  
SY1 1QF



www.cgpooks.co.uk  
sales@cgpooks.co.uk  
01743 276666

























## 11 Shotton Hall, Harmer Hill, Shrewsbury, SY4 3DW

£200,000 Leasehold (share of the freehold)—2 bedroom semi-detached house

sales@cgpooks.co.uk

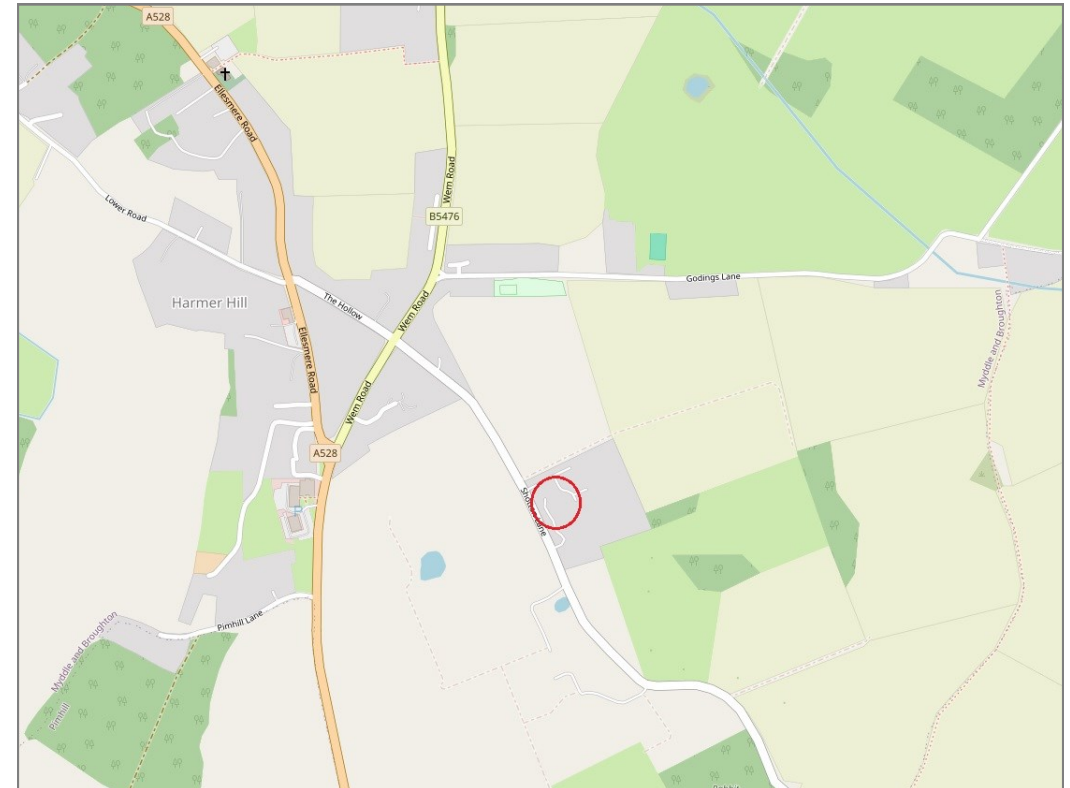
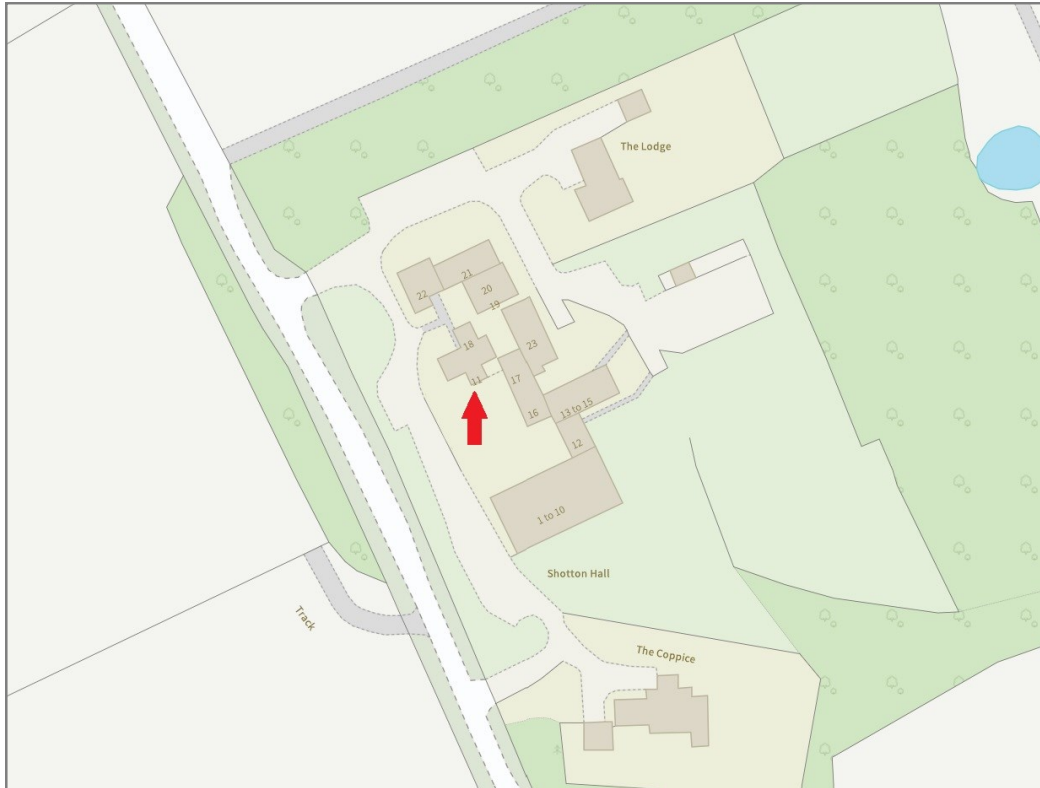

Tenure  
Local Authority  
Council Tax  
EPC  
Services

**Leasehold (share of the freehold)**  
**Shropshire Council**  
**Band B**  
**Band E**  
**All mains services are connected**

**Expert mortgage advice available**  
3 Barker St, Shrewsbury SY1 1QF  
**Cooper Green Pooks**  
**01743 276666**



Your home may be repossessed if you do not keep up repayments on your mortgage.  
There may be a fee for mortgage advice. The actual amount you pay will depend upon your circumstances. The fee is up to 1% but a typical fee is 0.3% of the amount borrowed.



## 11 Shotton Hall, Harmer Hill, Shrewsbury, SY4 3DW

Coopergreenpooks.co.uk

£200,000 Leasehold (share of the freehold)—2 bedroom semi-detached house

sales@cgpooks.co.uk

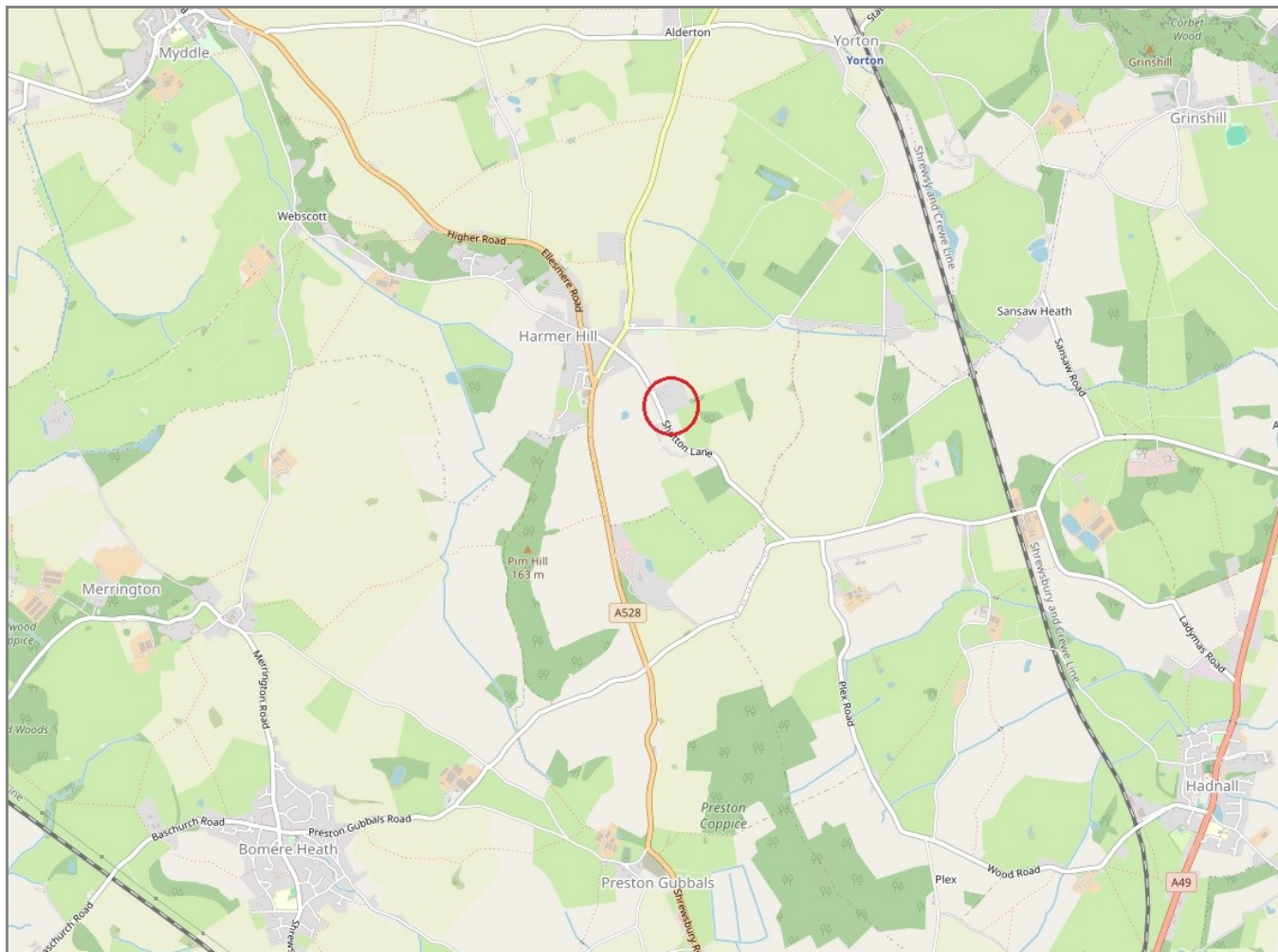

**IMPORTANT NOTICE:** Cooper Green Pooks for themselves and for the lessors or vendors of this property whose agents they are give notice that: 1 No appliances, services or service installations have been tested and no warranty as to suitability or serviceability is implied. Any prospective purchaser or lessee is advised to obtain verification from their surveyor or solicitor. 2. The particulars are set out as a general outline only for the guidance of the intended purchasers or lessees and do not constitute, nor constitute part of, an offer or contract. 3. All descriptions, reference to condition and necessary permissions for use and occupation and other details are given in good faith and are believed to be correct but any intending purchasers or lessees should not rely on them as statements or representation of fact but satisfy themselves by inspection or otherwise as to the correctness of each of them. 4. No person in the employment of Cooper Green Pooks has any authority to make or give any representation or warranty whatsoever in relation to this property. 5. All rentals and prices are quoted exclusive of Stamp Duty, legal and surveyors fees and any other associated purchasers or lessees costs. 6. Floor plans are indicative only and should not be relied on. 7. The plan showing the boundary of the property is indicative only and has not been checked against the legal title so should not be relied on. 8. All dimensions, floor areas and site areas are only approximate and should not be relied on. Dimensions are generally maximum room dimension.